

# SMARTTECH<sup>®</sup>

1:8 SCALE OFF-ROAD BUGGY

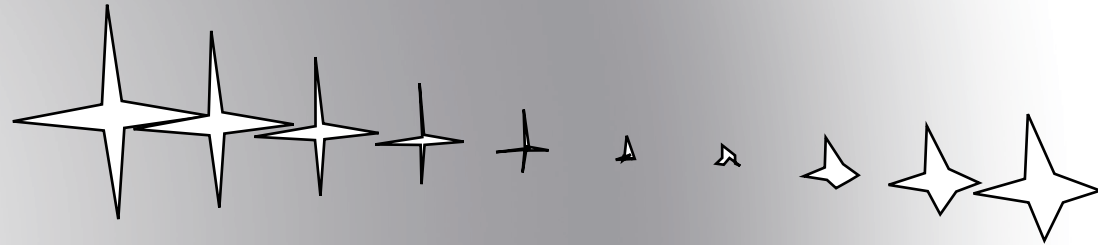

## SMARTTECH MODEL

Item No.: 083420

### TECHNICAL DATA

- Length.....500mm
- Width.....300mm
- Wheelbase.....325mm
- Thread(F/R).....210mm
- Wheel Diameter.....  $\Phi$  112mm
- Gear Rate.....11.7:1
- Weight.....3500g
- Engine.....21CXP

### FEATURES

- Assembled Chassis, ready to run.
- Powerful engine equipped with slide carburetor and pull-starter.
- Excellent performance muffler and air-filter.
- Four wheel drive system with deceleration.
- Metal Differential bevel gear F/R.
- Standard fuel tank 125cc
- Adjustable aluminum shock absorber (4pcs).
- Aluminum Chassis.
- Disc brake system.
- Full stainless steel ball bearing set.

The contents are subject to changes without notice due to product improvements and specification changes.

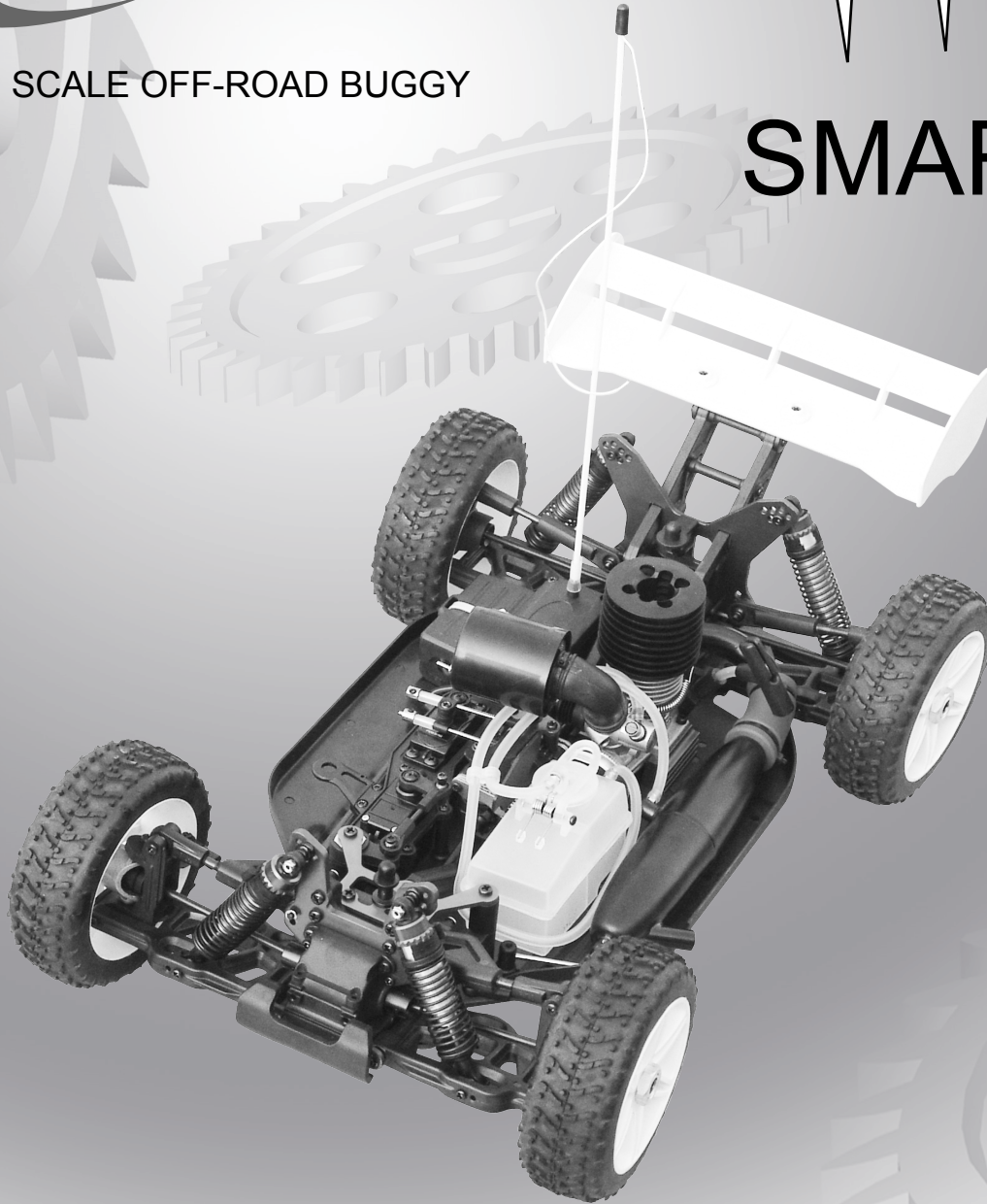

## Notice before assembly

The following tools are needed for assembly. You must buy them from the local hobby shops apart from the kits we provided.  
Please read and comprehend this instruction manual before assembly.

## 2-Channel Transmitter system

Please read the transmitter system instructions carefully before use.  
The servo must be set at the center position before installation. To set the servo to neutral position, turn on the transmitter and receiver, and set the servo rod at the center position, and then turn off the receiver and the transmitter in succession. The servo will be at the proper position.

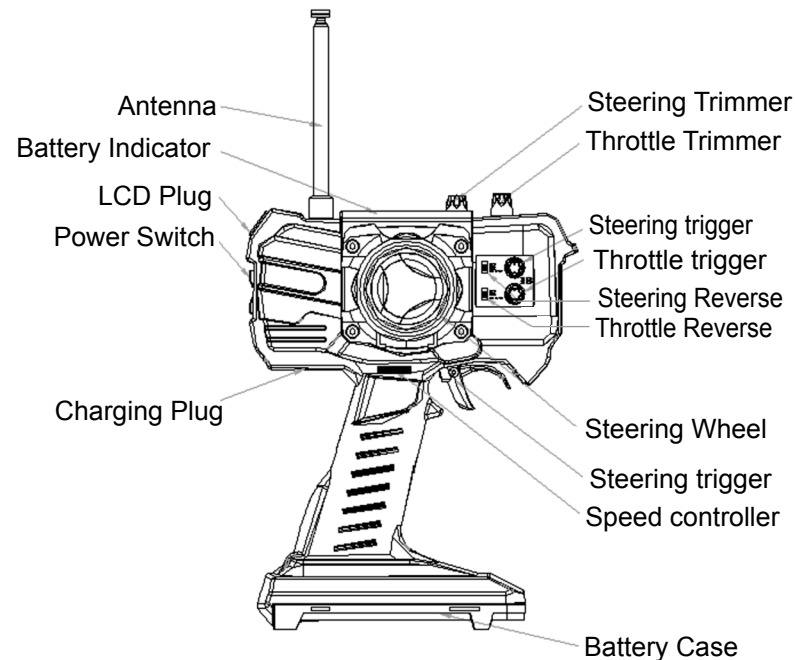

**Transmitter**  
Item No.:30133

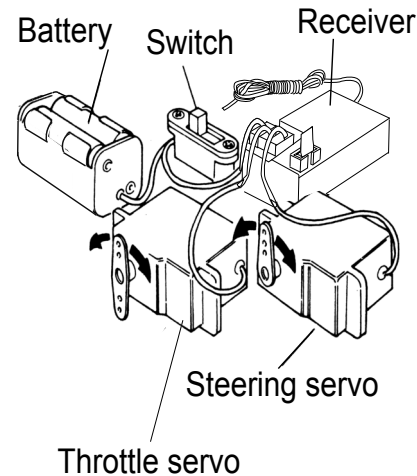

## Tools needed for assembly

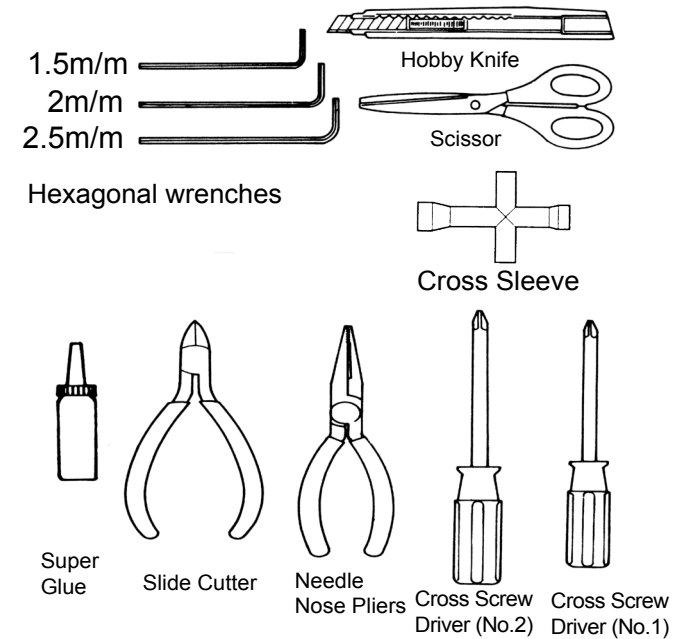

## Additional items needed to buy for running in the engine

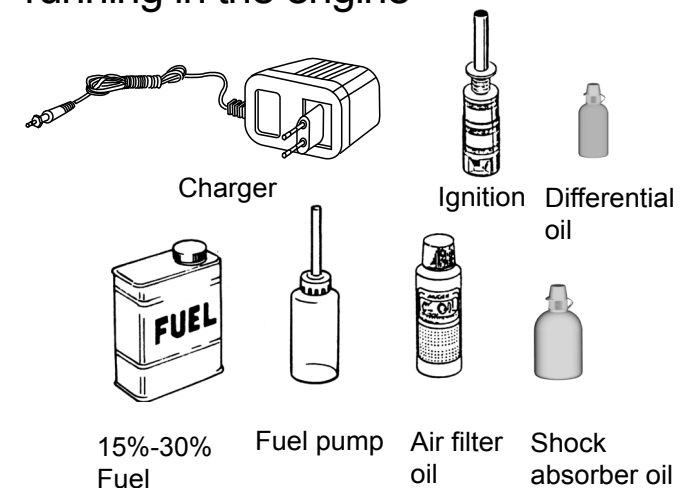

# TROUBLE SHOOTING

Problems	Causes	Solutions
Engine fails to start.	<ol style="list-style-type: none"> <li>1. No fuel in the tank or the carburetor.</li> <li>2. The spark plug is damaged, or the porffire has not been charged.</li> <li>3. The fuel pipe, air filter or muffler is choked.</li> <li>4. Too much fuel.</li> <li>5. The carburetor has not been adjusted properly.</li> <li>6. The servo link has not been adjusted properly.</li> </ol>	<ol style="list-style-type: none"> <li>1. Fill the tank with fuel, and press prime button.</li> <li>2. Change the spark plug with a new one, or charge the portfire.</li> <li>3. Clean the parts clogged, or change with new ones.</li> <li>4. Remove the spark plug and spill the fuel. Check the spark plug, change another one if it is not working.</li> <li>5. Set the idle, main and slow needle to standard starting position.</li> <li>6. Set the servo to neutral position and readjust it.</li> </ol>
You can start the engine, but it flames out at once.	<ol style="list-style-type: none"> <li>1. No fuel in the fuel tank.</li> <li>2. The fuel pipe, air filter or muffler is choked.</li> <li>3. The carburetor has not adjusted properly.</li> <li>4. The engine is overheated.</li> </ol>	<ol style="list-style-type: none"> <li>1. Fill the tank with fuel.</li> <li>2. clean or change the parts clogged.</li> <li>3. Readjust the idle, main and slow needle, set them to starting position.</li> <li>4. Cool down the engine. Unscrew the main needle adjusting screw, turn left for 30 degree.</li> </ol>
The engine does not work well.	<ol style="list-style-type: none"> <li>1. The carburetor has not been adjusted properly.</li> <li>2. Little oil pressure in muffler.</li> </ol>	<ol style="list-style-type: none"> <li>1. Readjust the idle, main and slow needle.</li> <li>2. Assemble the pipe between the muffler and fuel tank properly.</li> </ol>
Hard to handle the car.	<ol style="list-style-type: none"> <li>1. The battery of the transmitter or receiver is weak or exhausted.</li> <li>2. Bad performance of the antenna.</li> <li>3. The servo link has not been adjusted properly.</li> </ol>	<ol style="list-style-type: none"> <li>1. Charge the battery or replace it.</li> <li>2. Extend the antenna of the transmitter and receiver.</li> <li>3. Set the servo to the neutral position and readjust it.</li> </ol>

## OPERATTION PRECAUTION

- **Warning:** Never run your model on following conditions!  
Unobserved operations could cause accidents.
  - on roads or railways
  - places where children and people gather
  - in residentials, parks, hospitals or close to airports.
  - indoors or limited areas
- Only run your model in spacious places.
- Unobserved operations could cause accidents or personal injuries and loss of property.
- Make sure that the batteries of the transmitter and receiver are not weak.
- With low battery, the performance of the model will be affected, and the model may be out of control and cause severe accidents.
- Keep alert, as someone else may be operating this kind of model nearby.
- Never use the same frequency with someone else coinstantaneous! Otherwise, the signal could be disturbed, and the model would be out of control, which result in severe accidents.
- Stop your model as soon as it runs abnormally, and check the model. Do not use your model again until you have solved the problems, otherwise, it could cause more problems even an accident.

## SAFETY PRECAUTION

- Make sure that all assembly processes have been done before operating.
- Sometimes it may be difficult to make a turn, especially when it is going up the slope or running on bumpy places, however, it does not indicate the vehicle has any troubles.
- Check the screws and nuts at all times to avoid looseness.

- never use the fuel indoors or near the fire and sources of heat.
- never drink the fuel or spatter into your eyes.
- only keep the fuel in cool, dry and dark places where your children can not reach for it. Make sure that you have fasten the cover tight!
- never put your fingers or any objects into rotating parts.
- never touch the engine and muffler they are in motion.
- Dangers of burning yourself.

## WARNING

To avoid accidents and personal injuries, please observe the following items:

- Handling the fuel safely:
  - only use the fuel outdoors
  - only use the fuel specified.

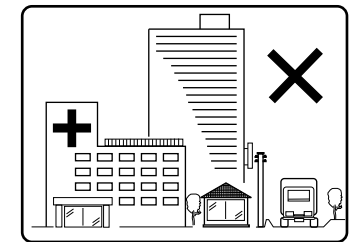
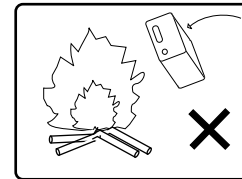

# Differential Box Diagram F/R

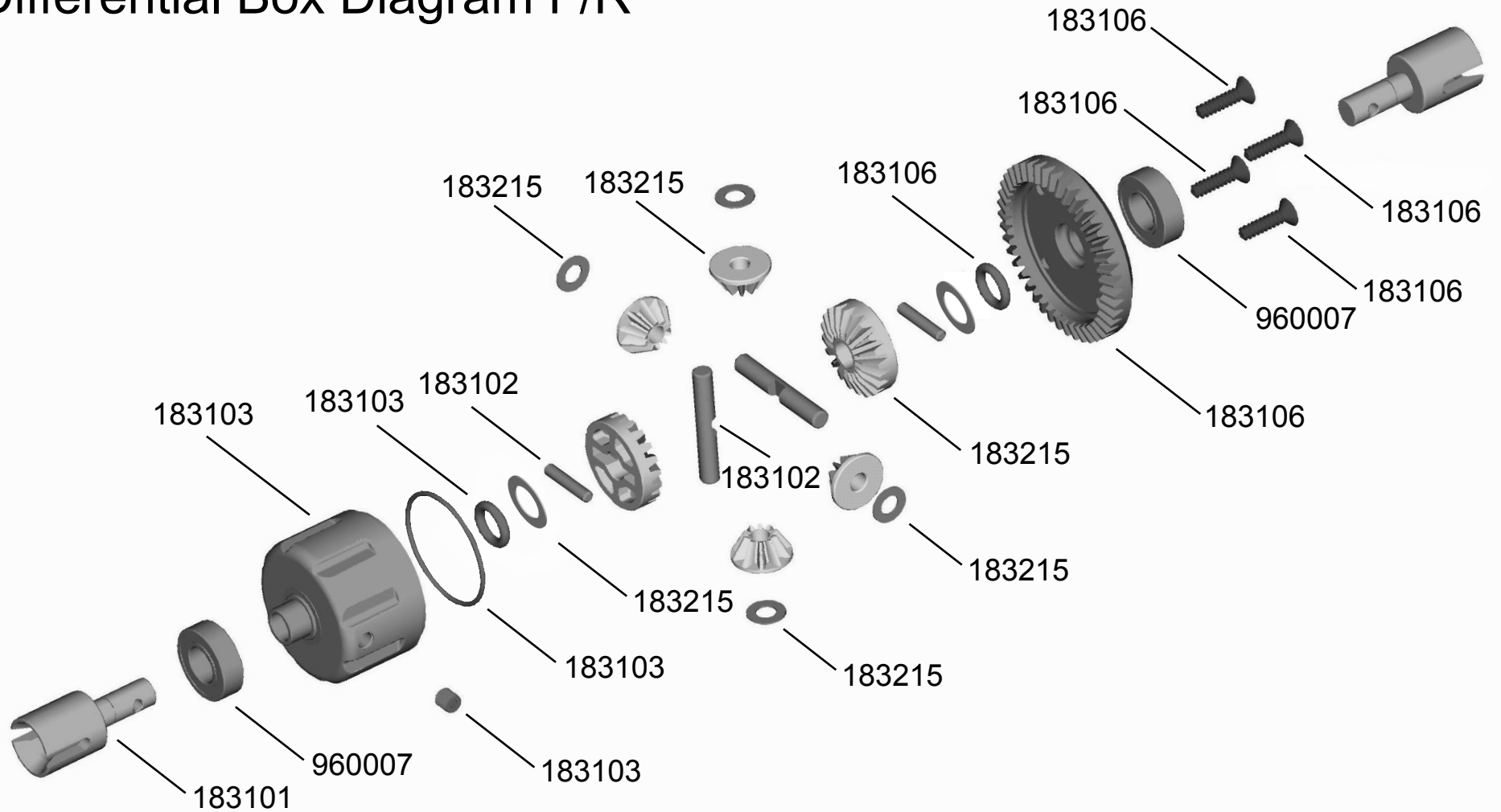

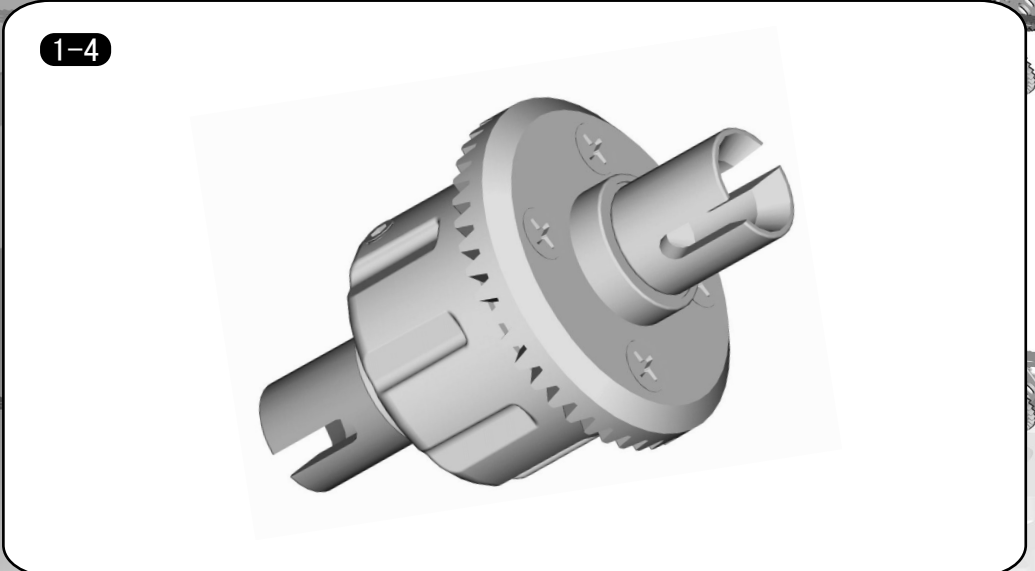
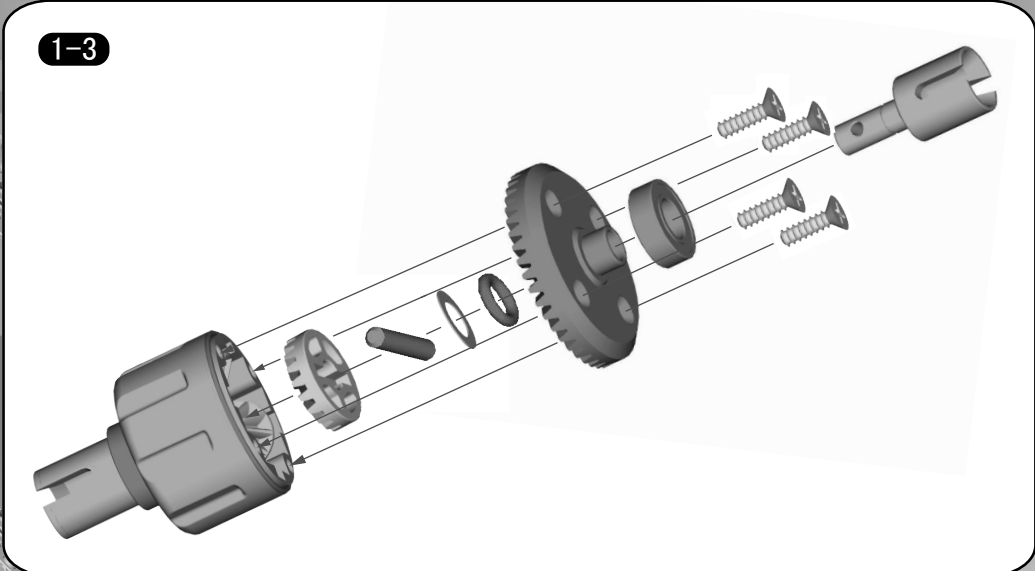
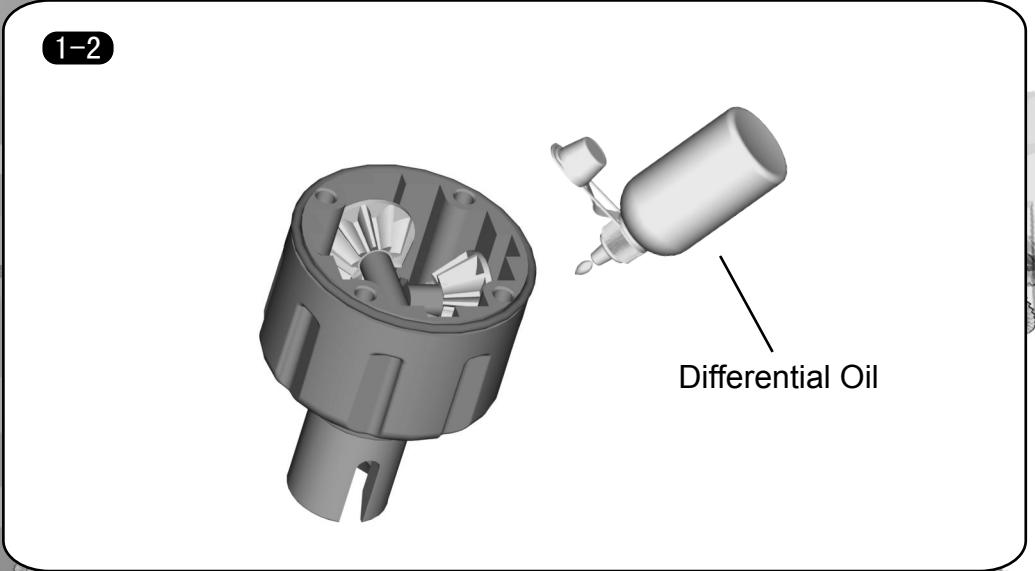
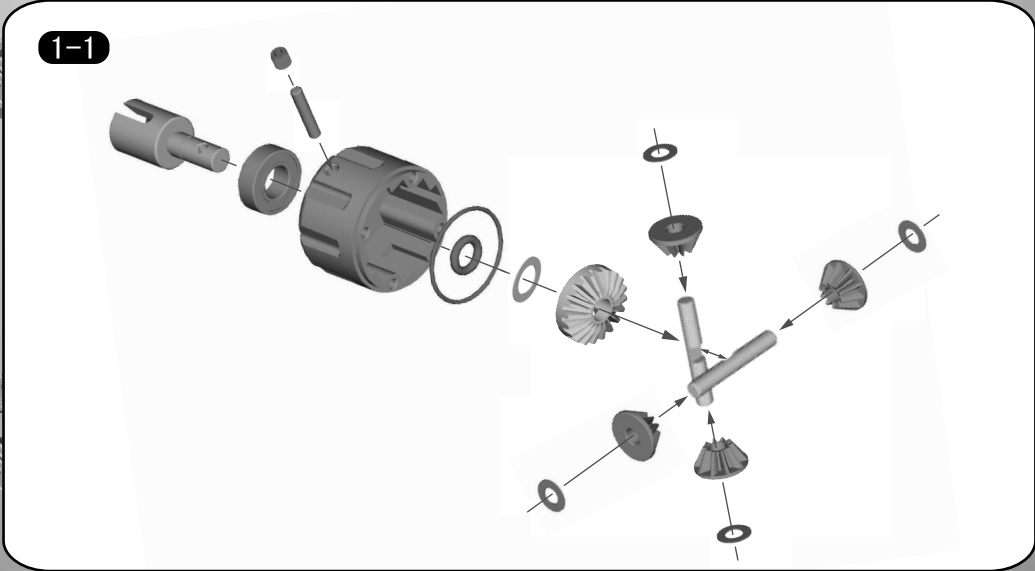

# Center Diff. Box Diagram

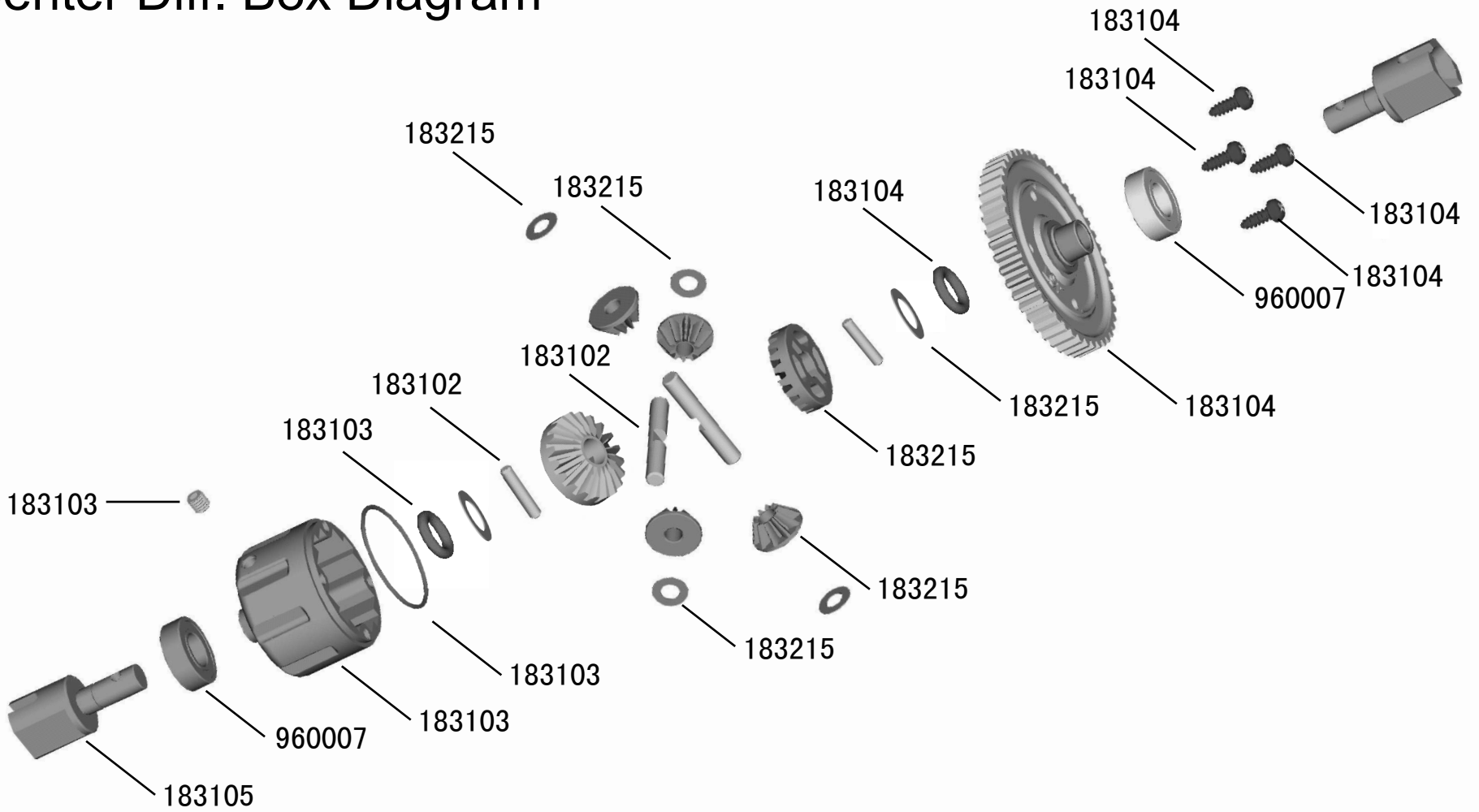

2-1

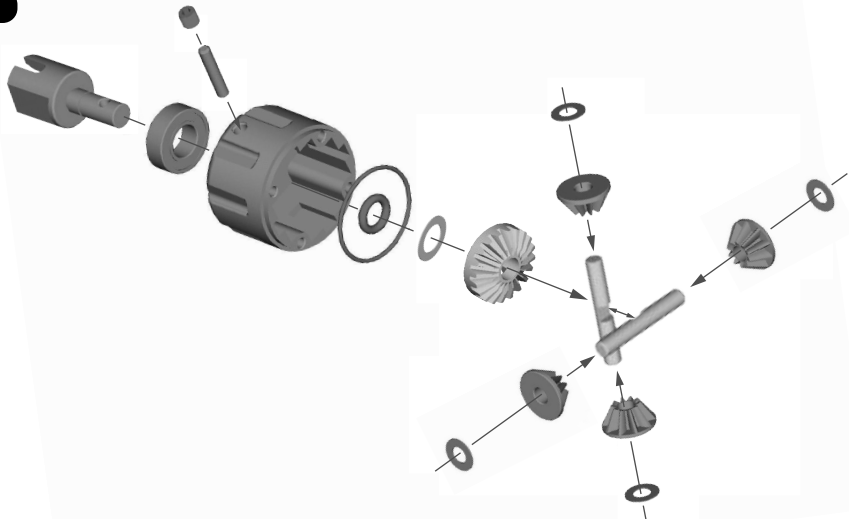

2-2

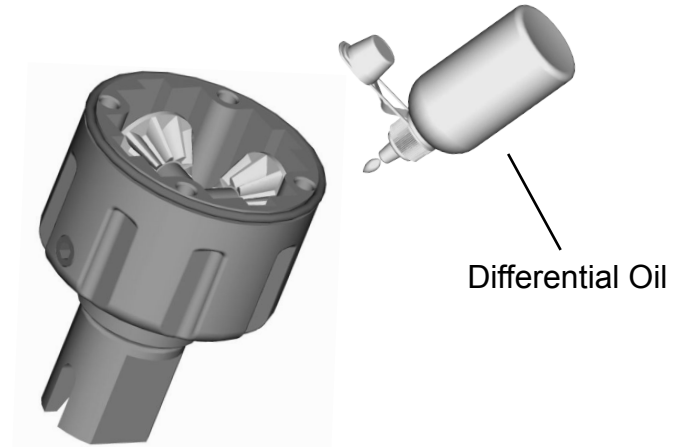

2-3

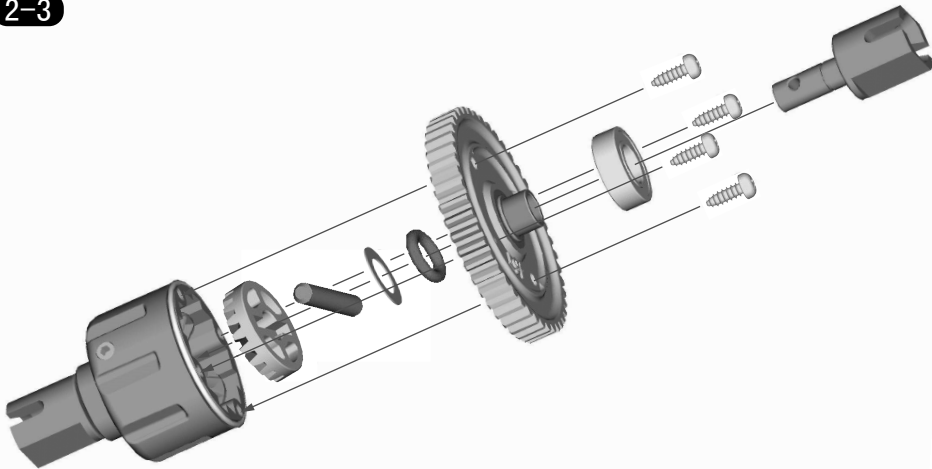

2-4

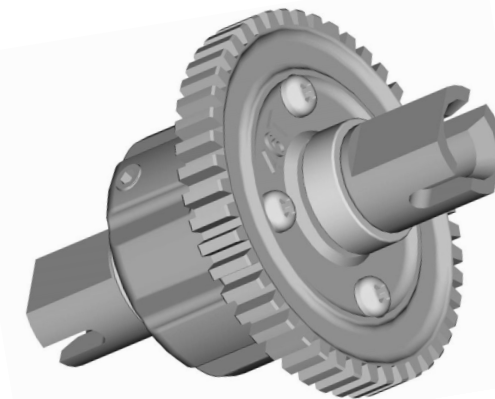

# Center Diff. Box Assembly Diagram

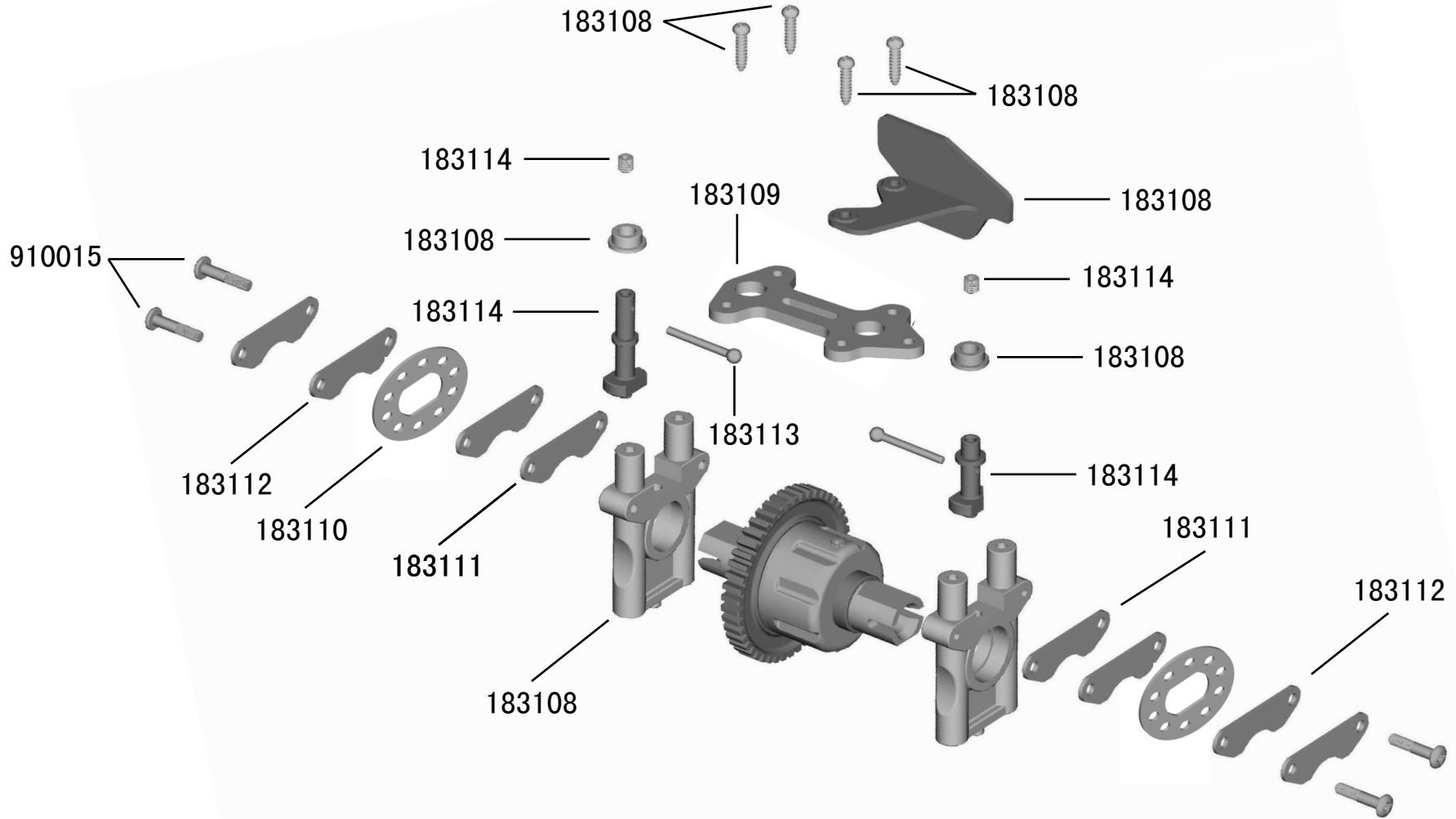



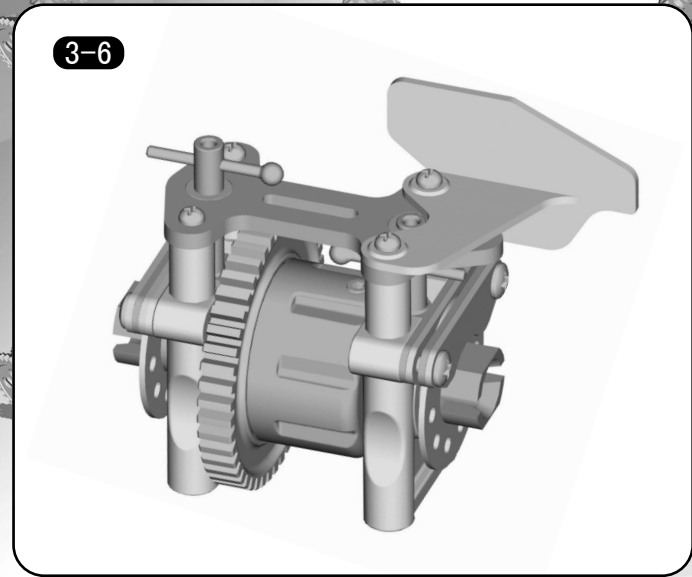
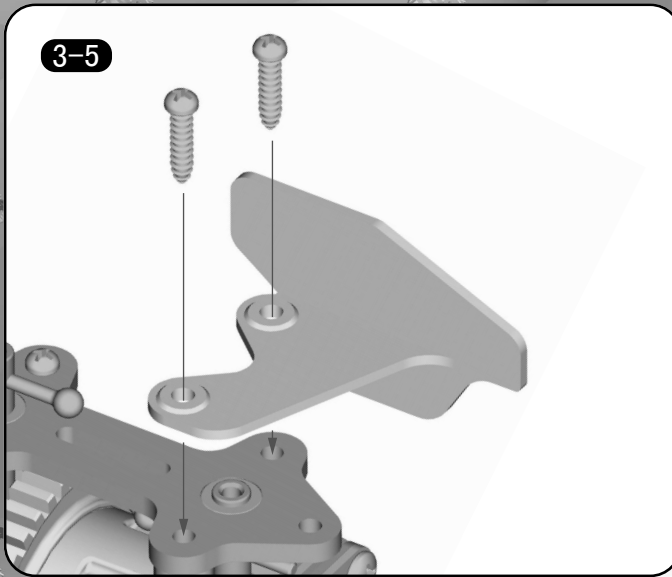
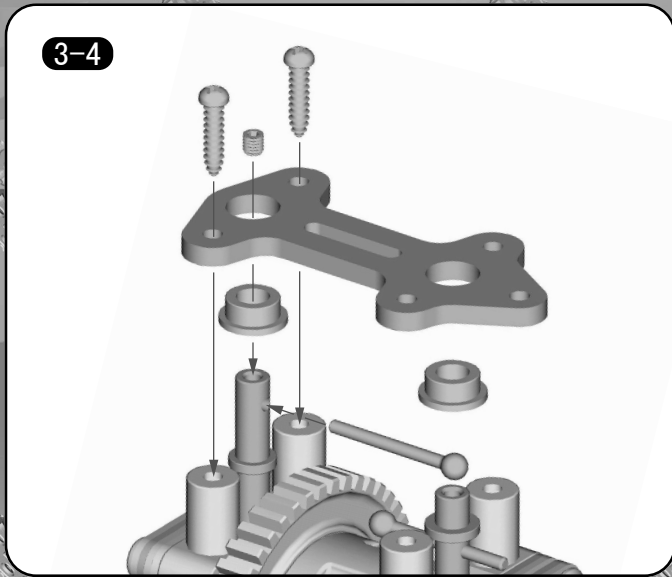
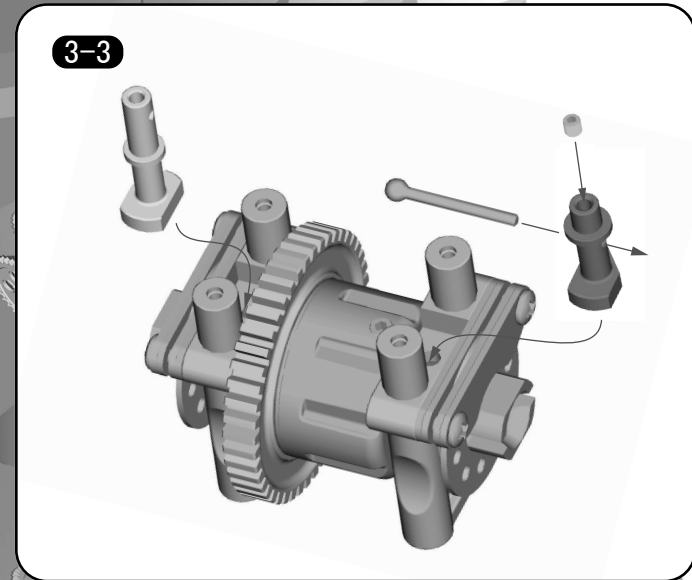
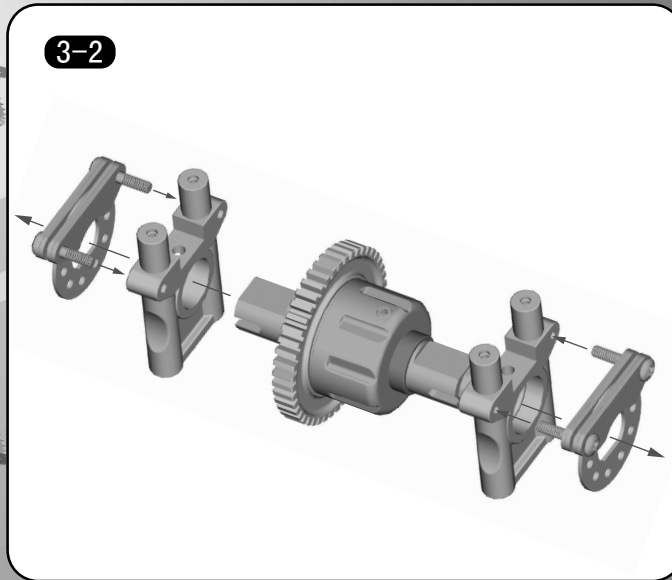
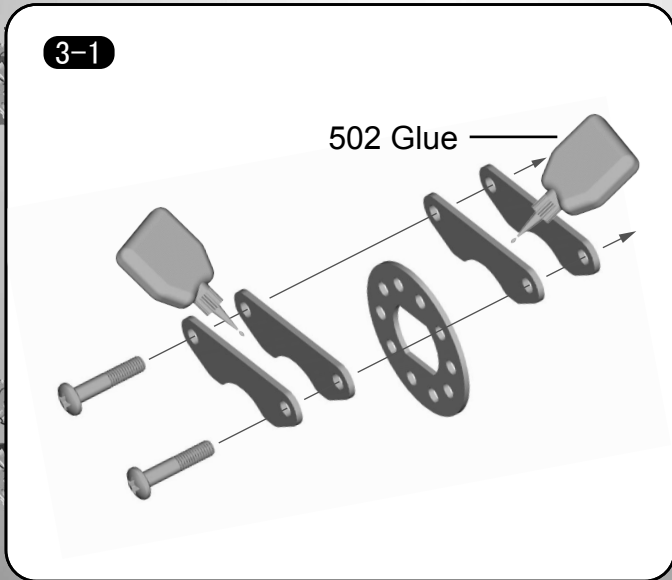

# Steering Diagram

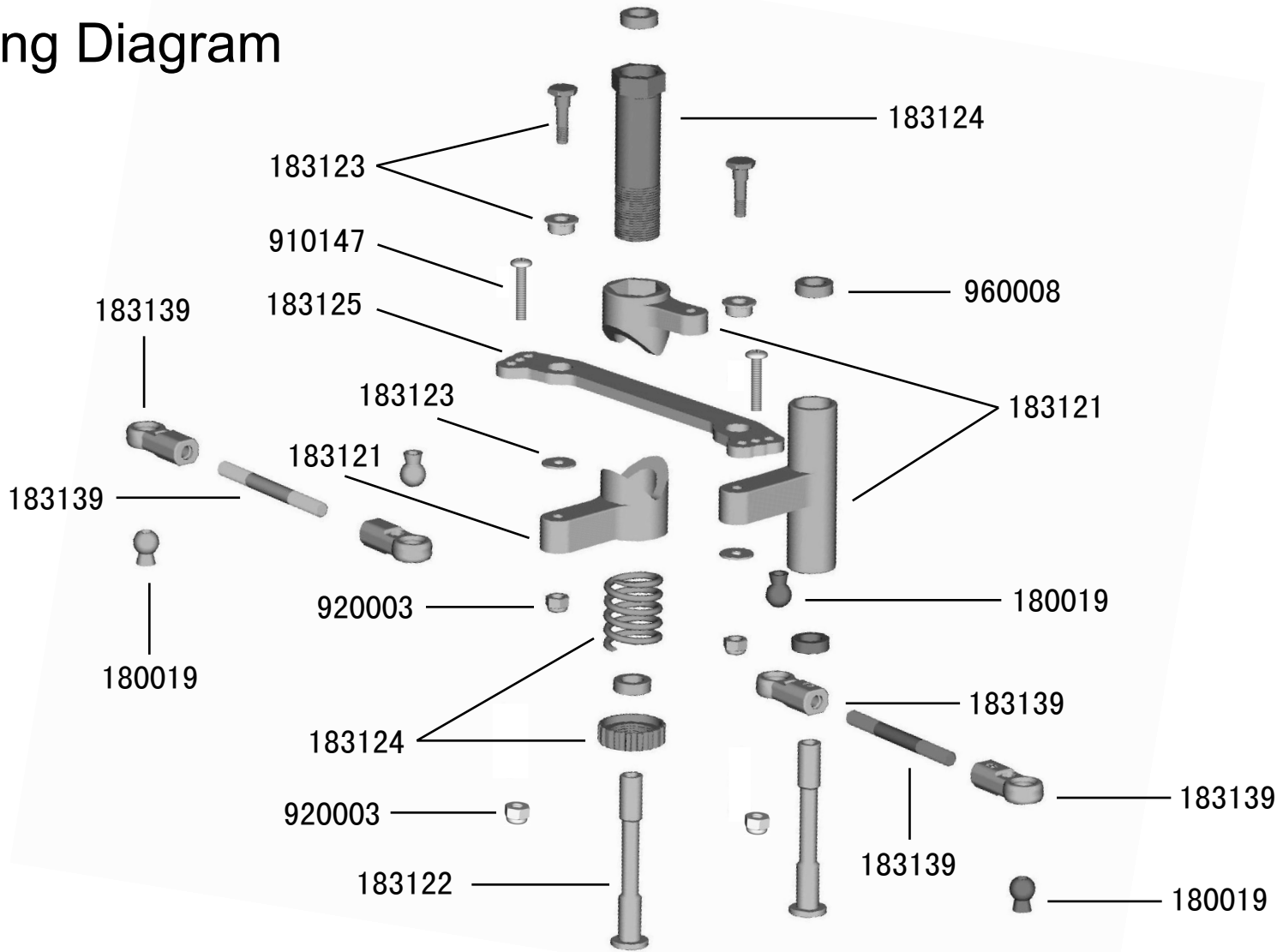

4-1

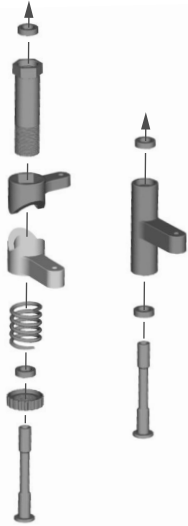

4-2

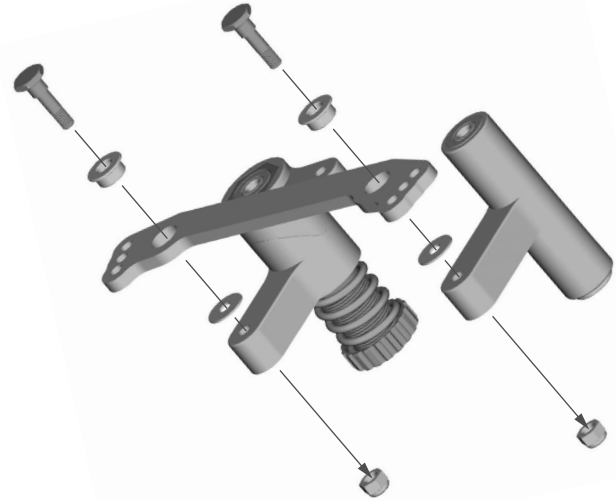

4-3

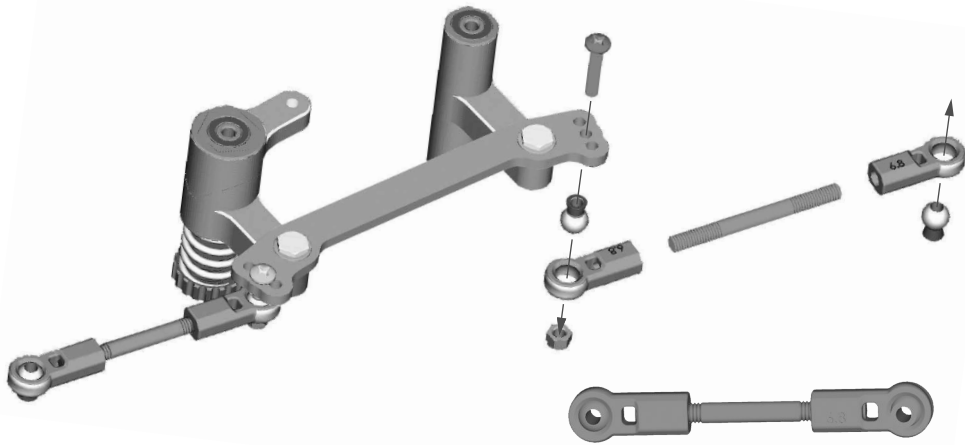

4-4

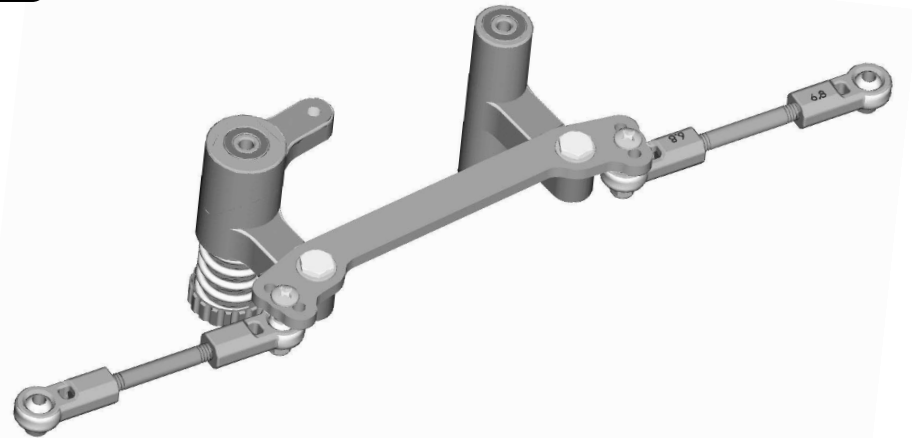

### Body Diagram (Front)

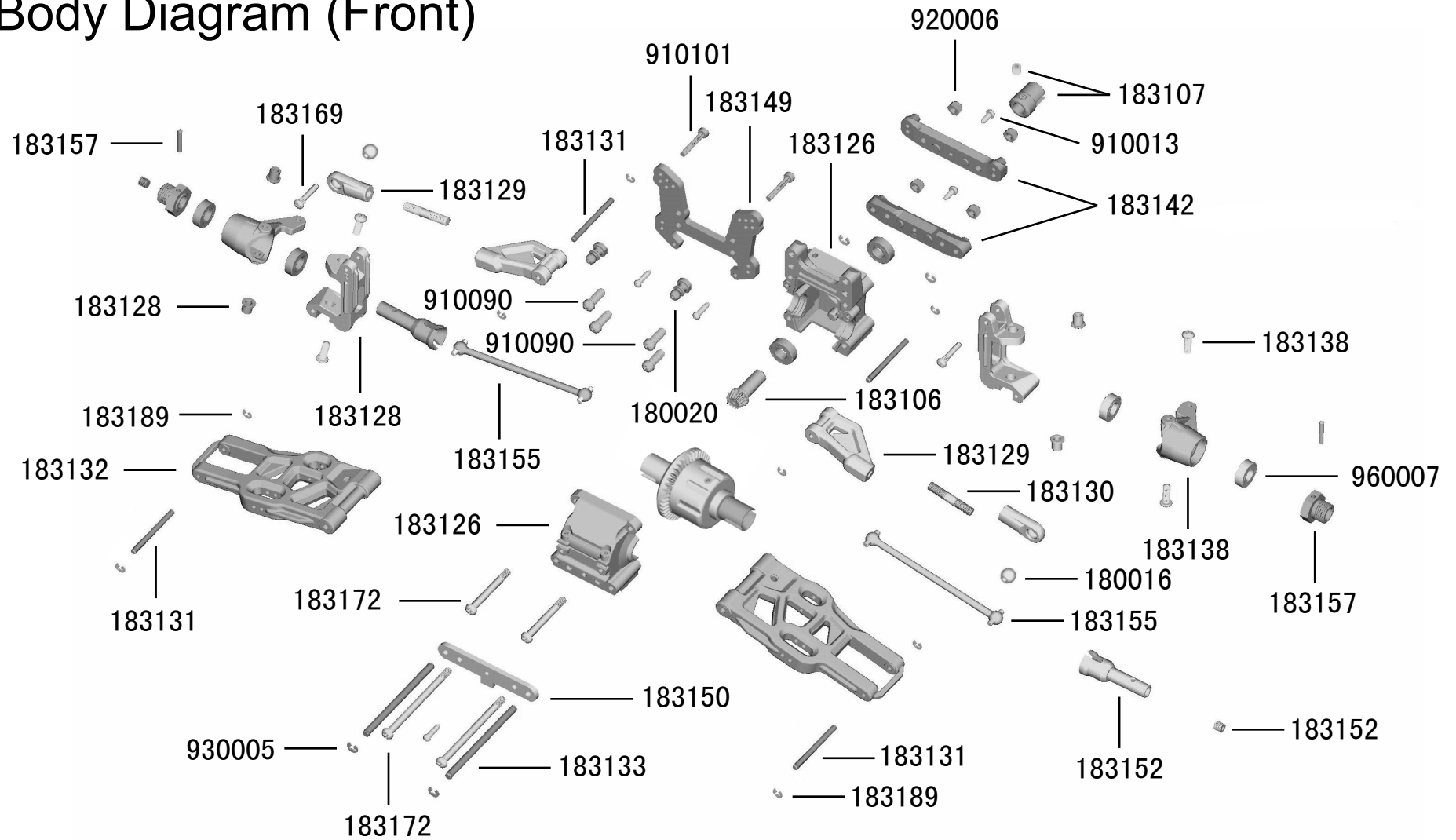

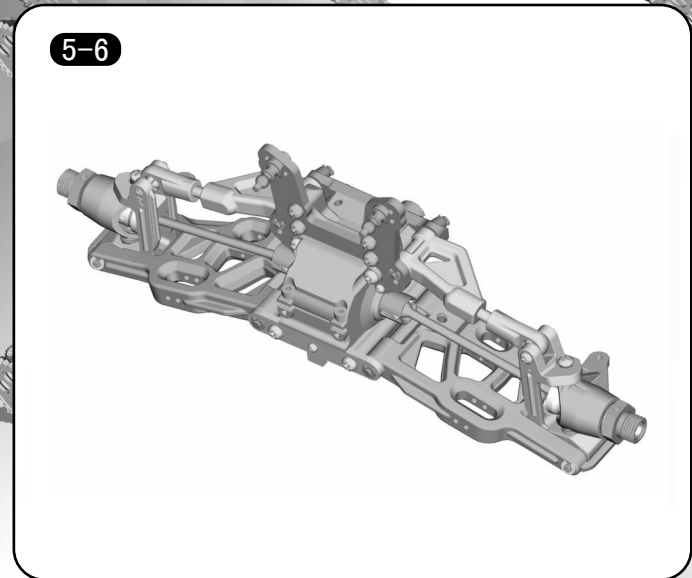
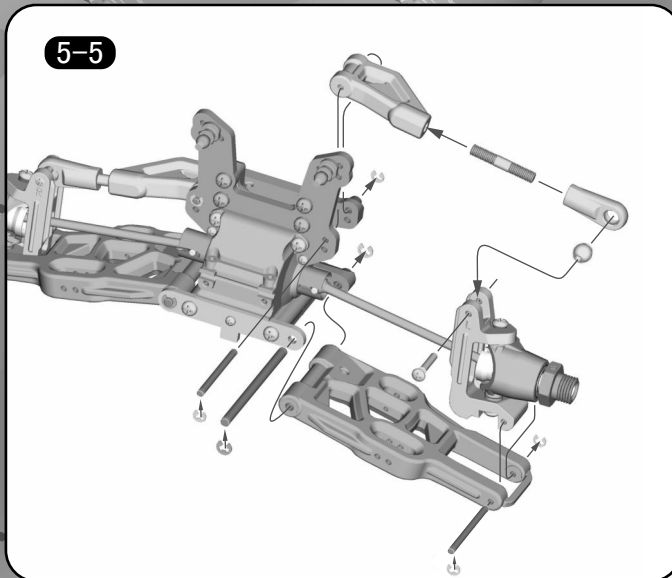
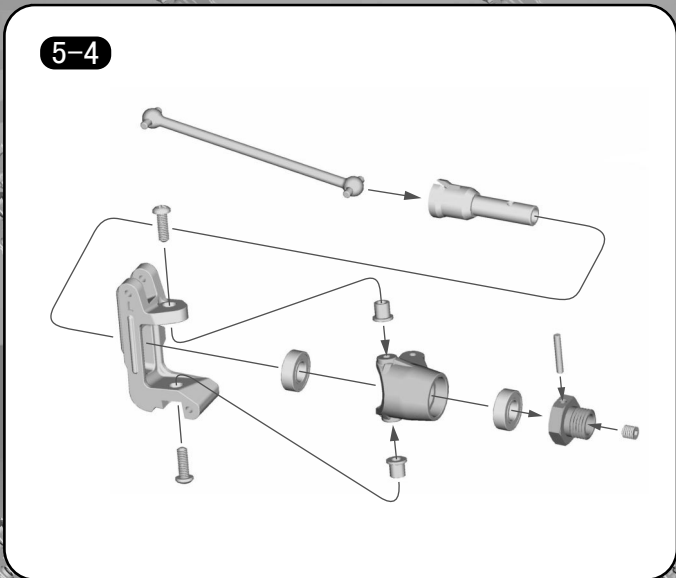
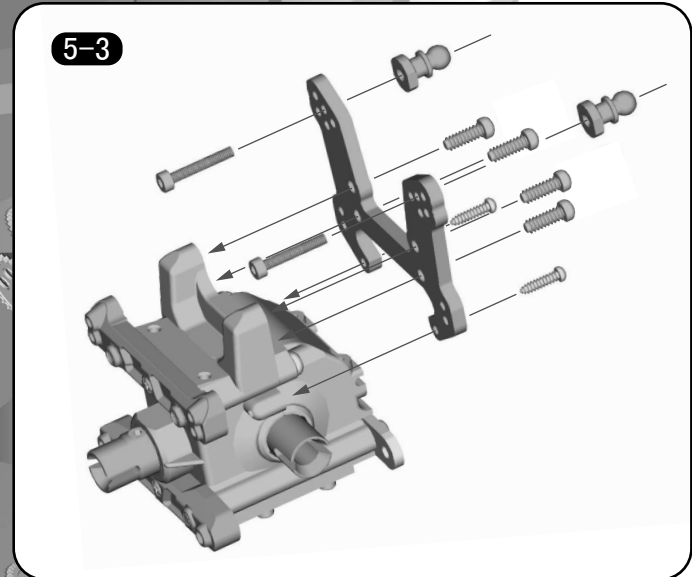
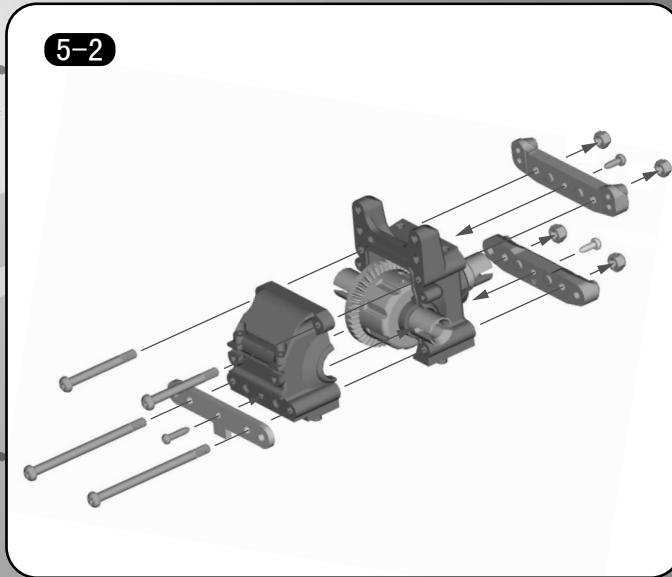
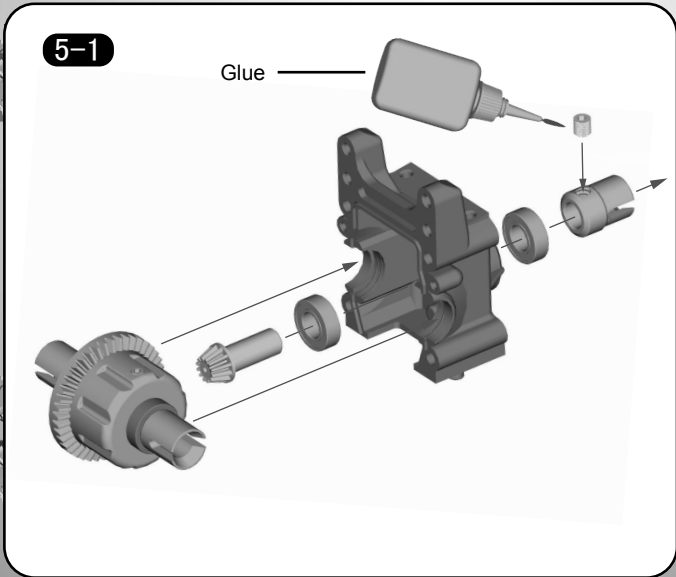

### Body Diagram (Rear)

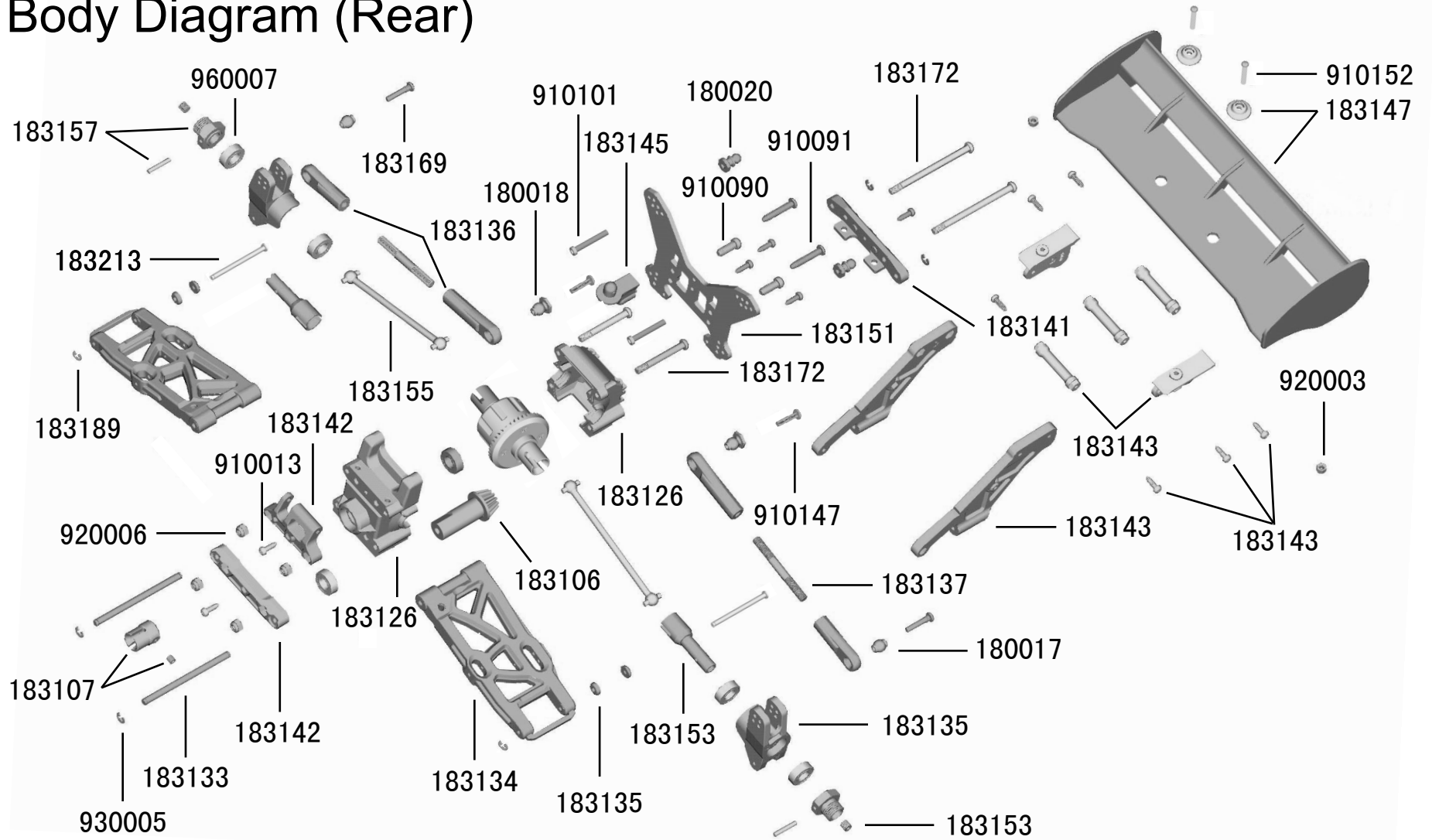

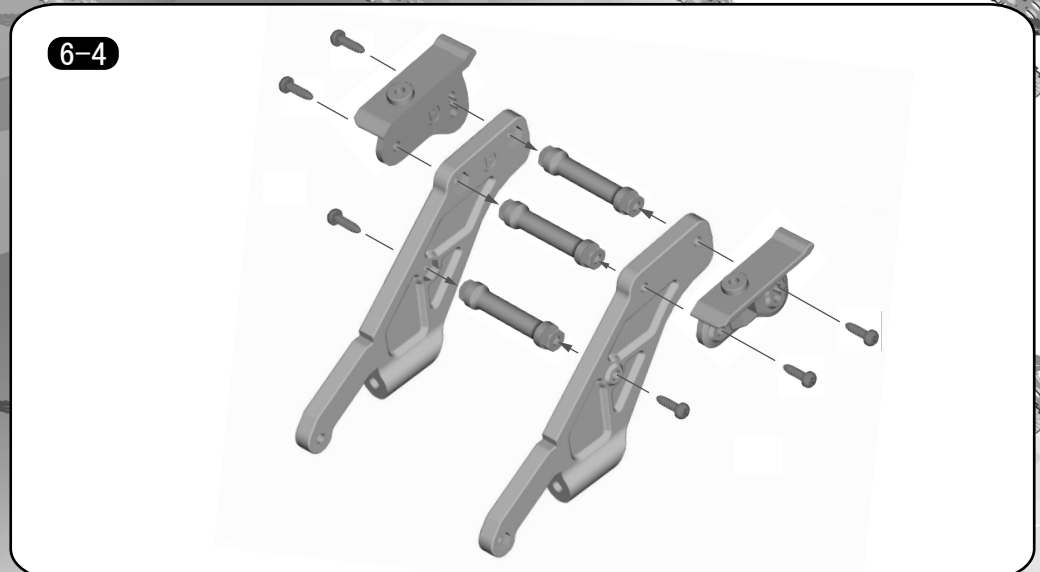
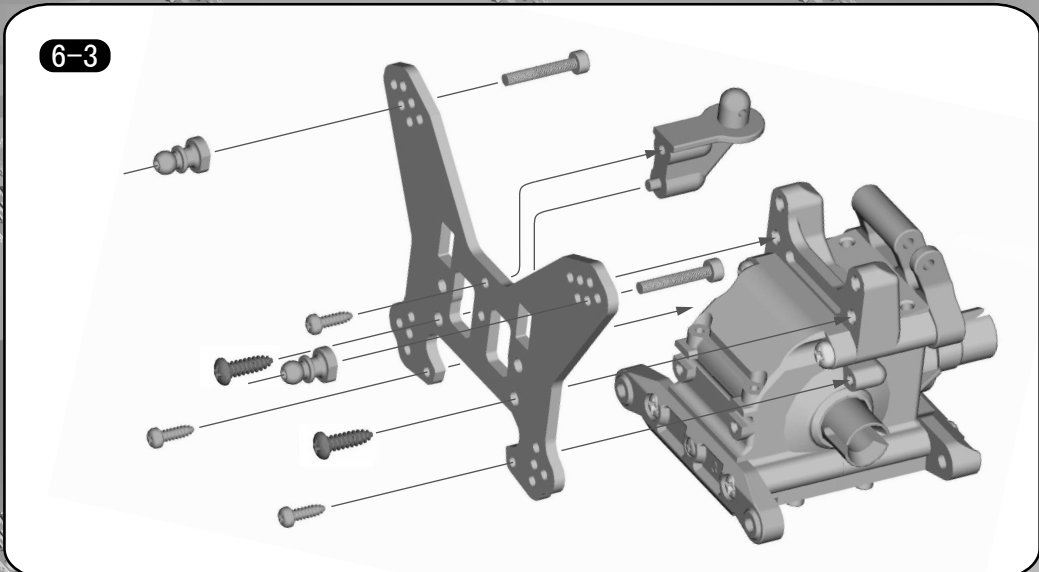
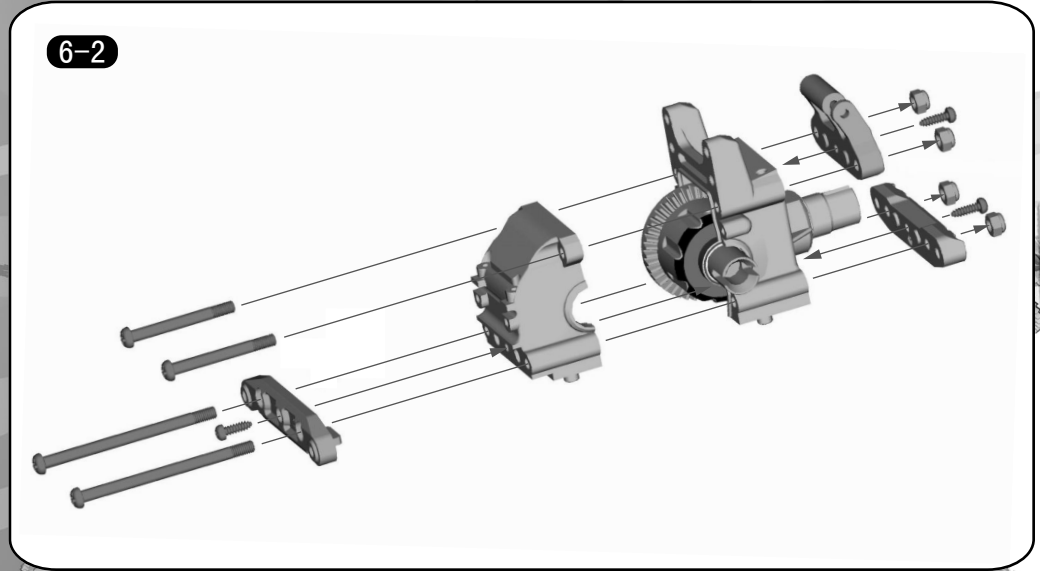
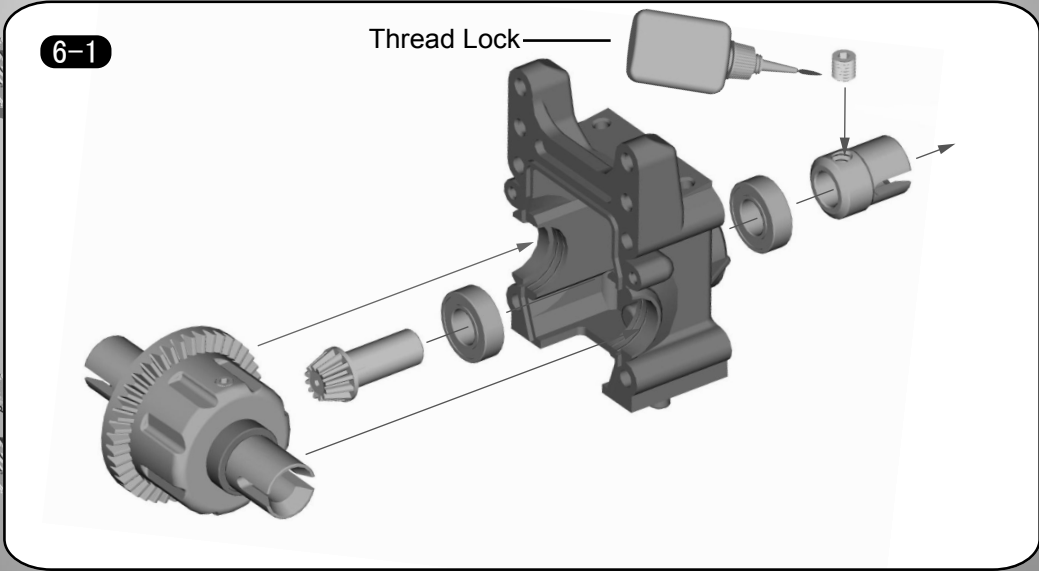

6-5

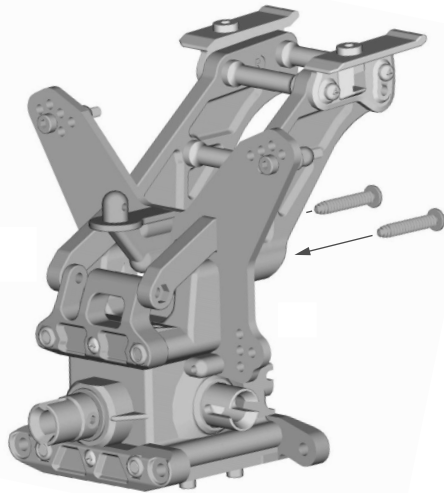

6-6

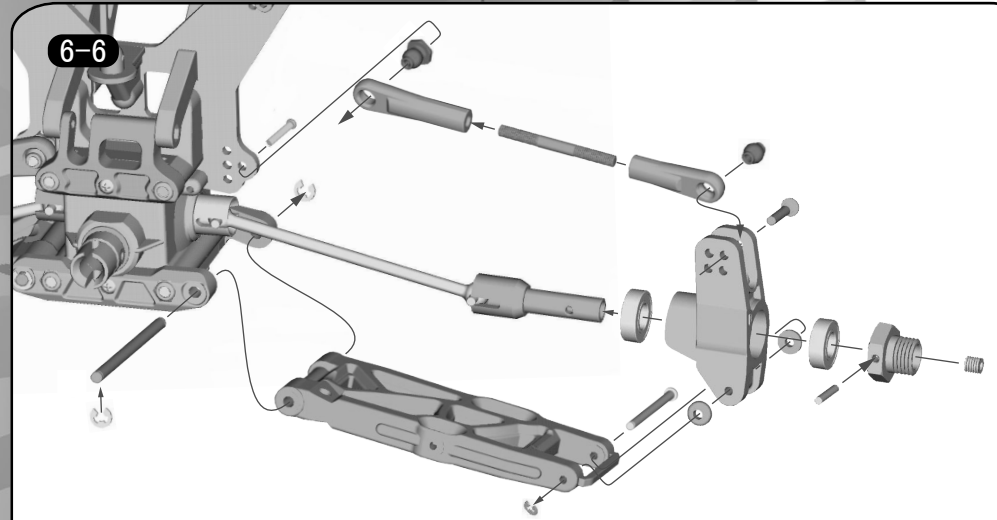

6-7

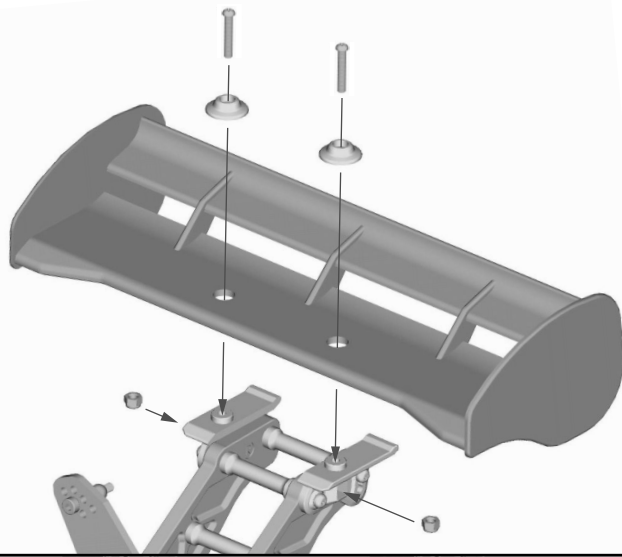

6-8

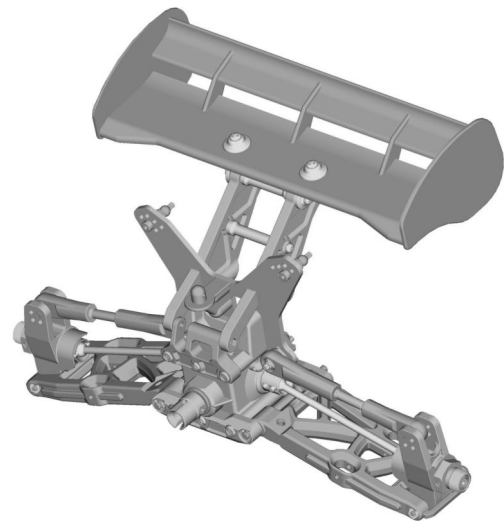



# Chassis Diagram

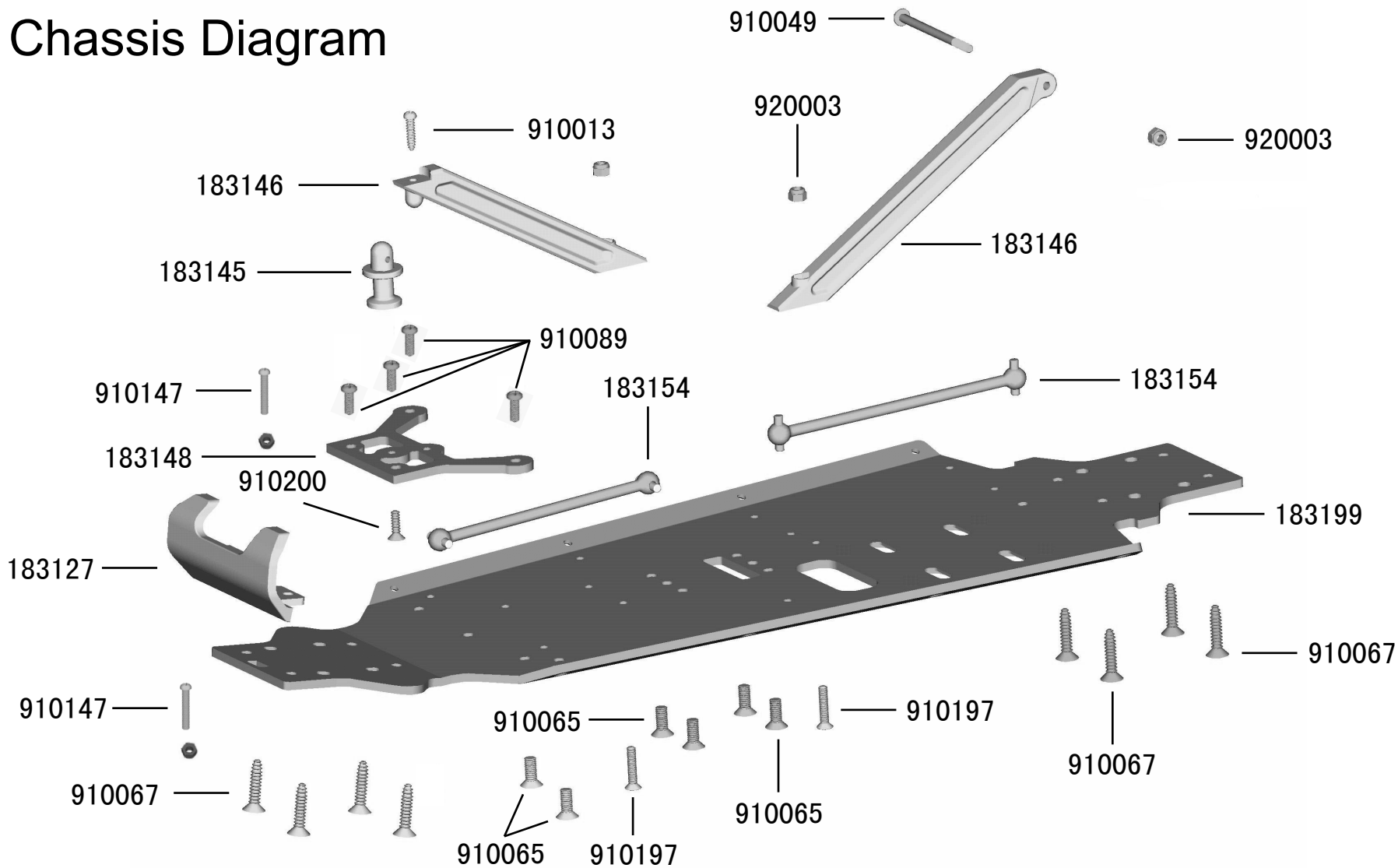

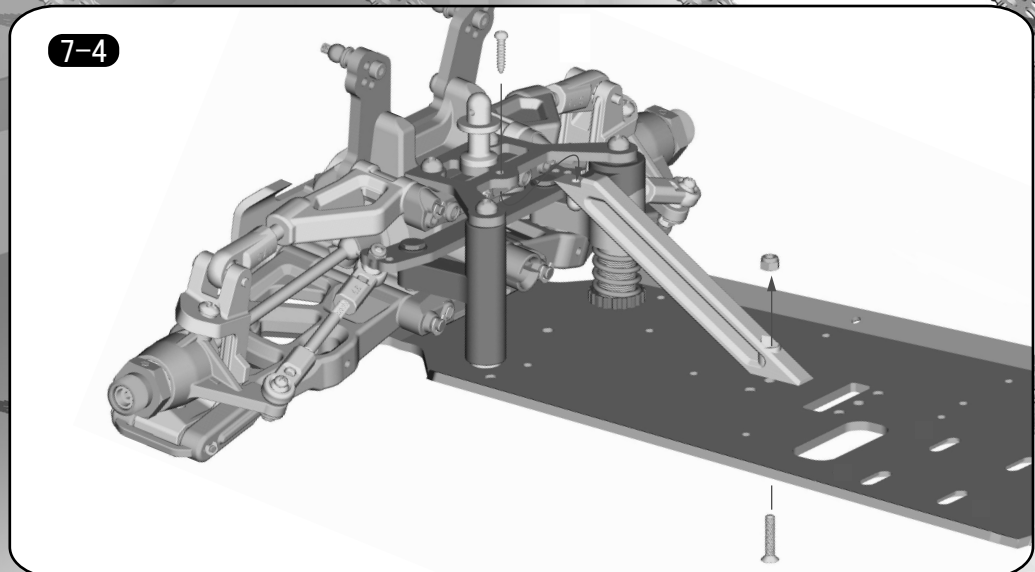
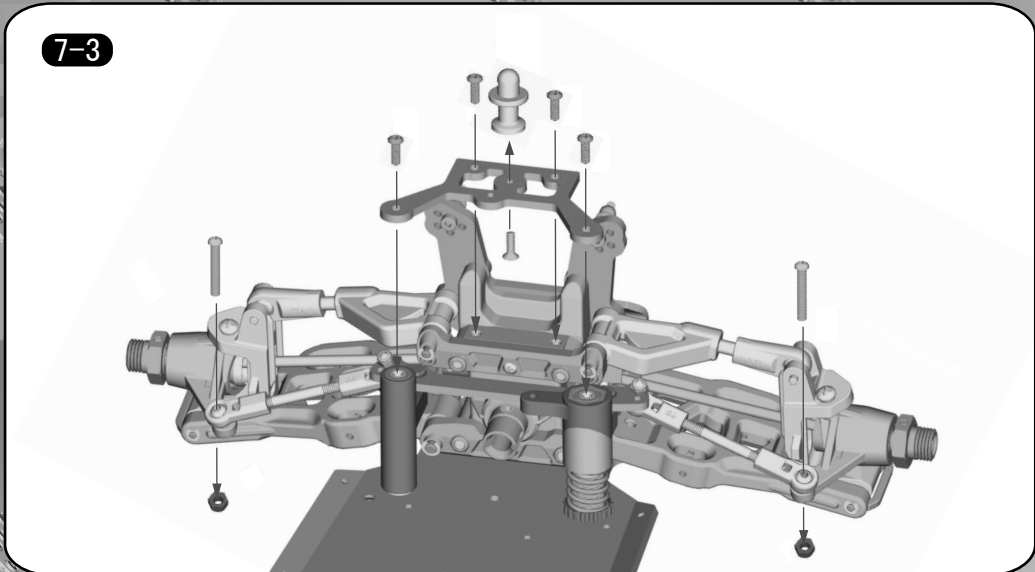
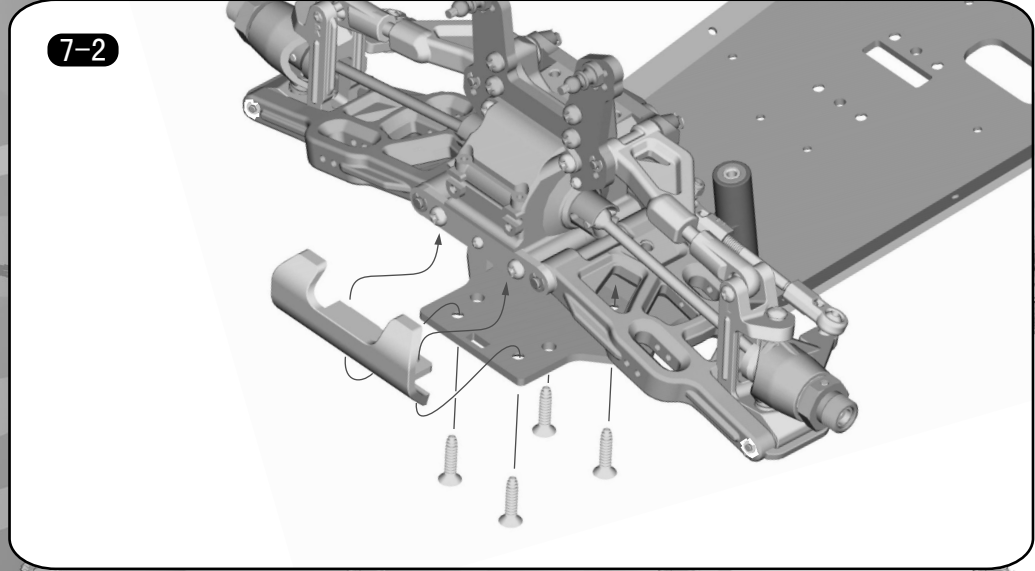
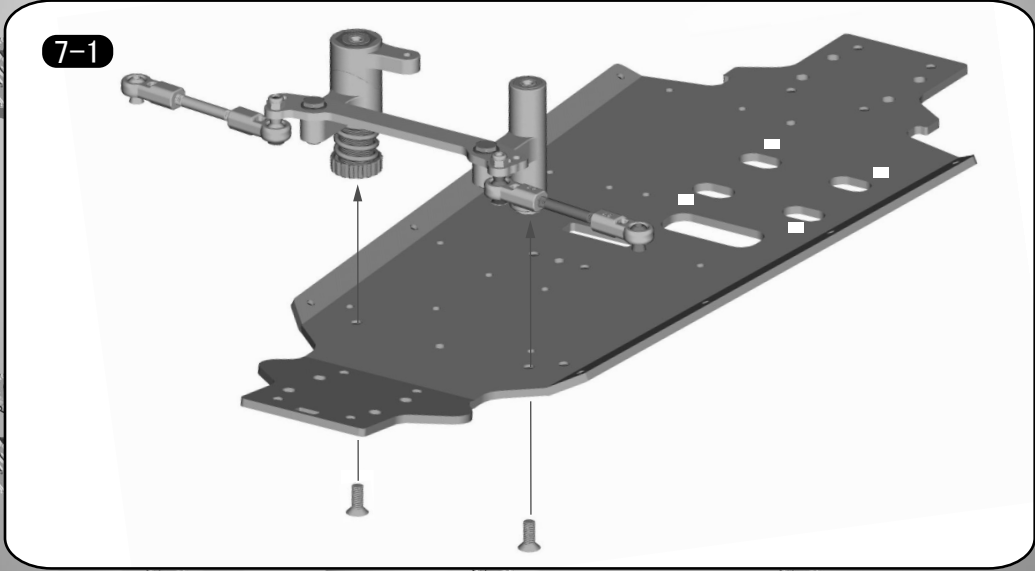

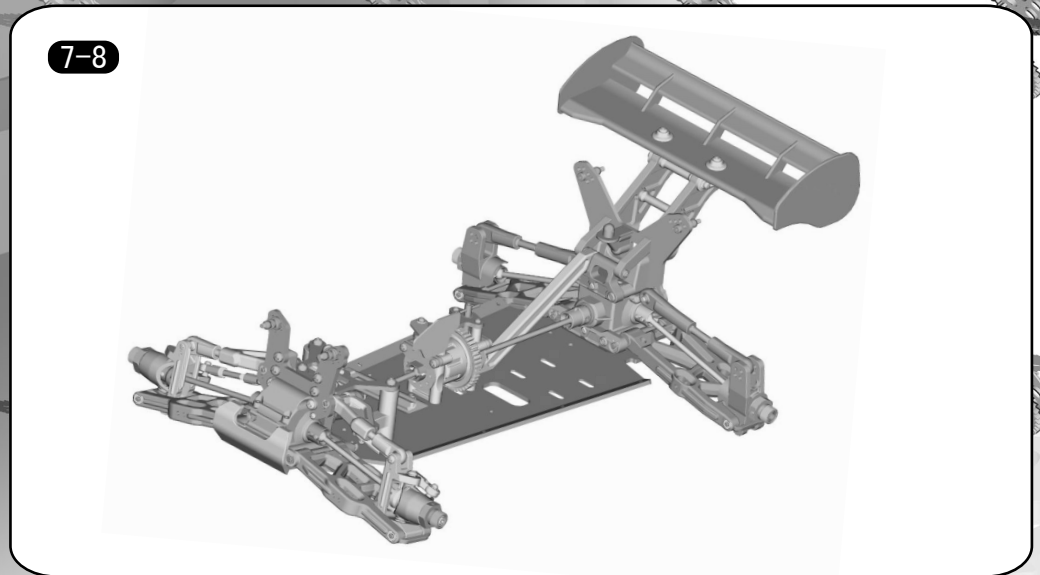
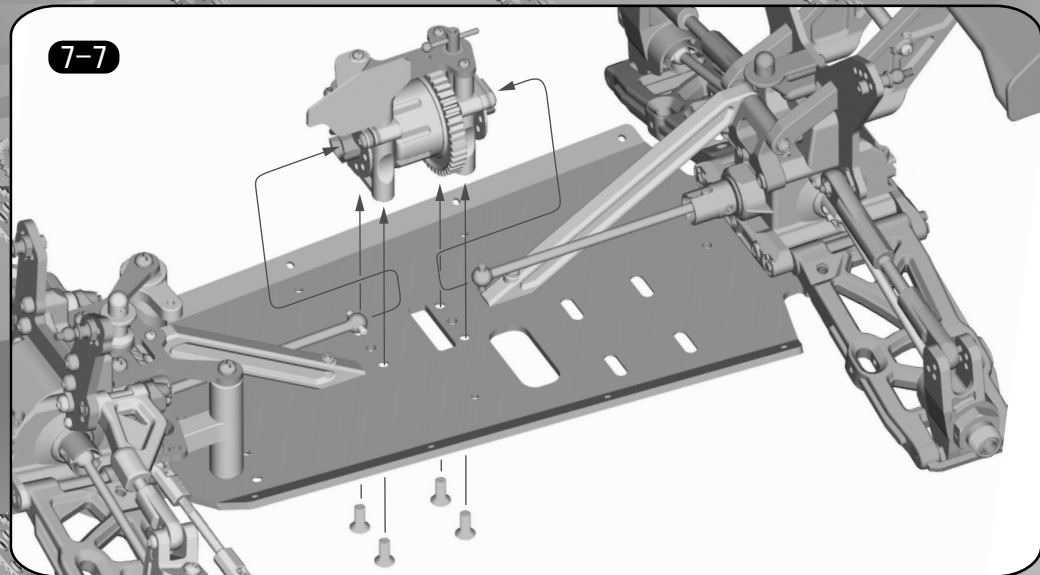
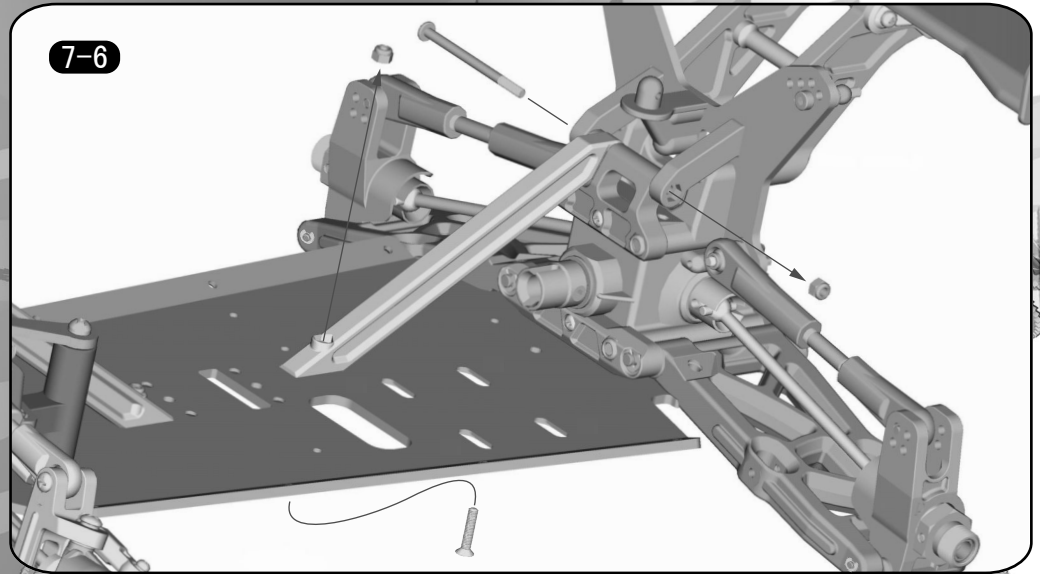
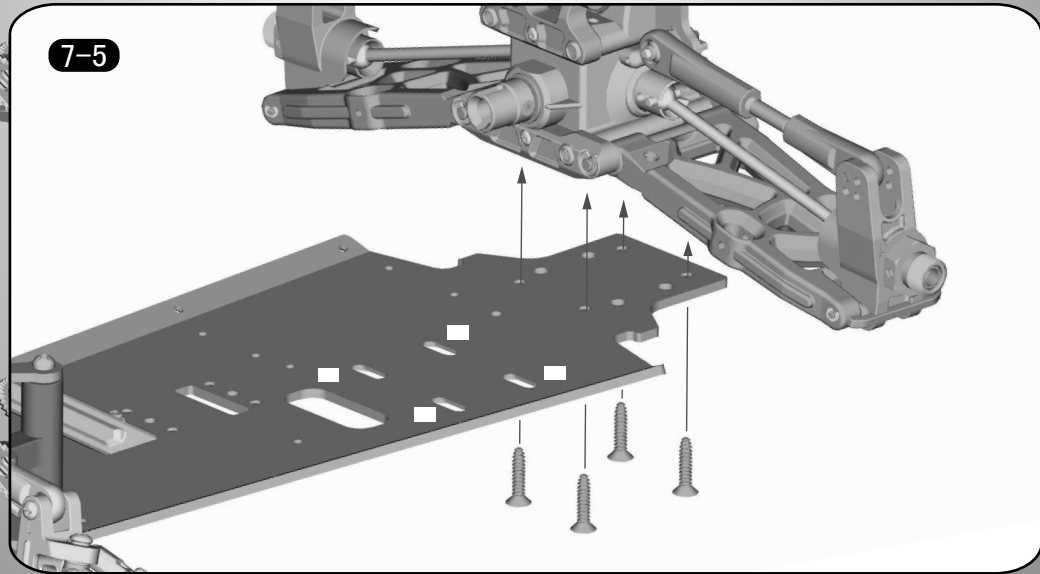

### Fittings Diagram

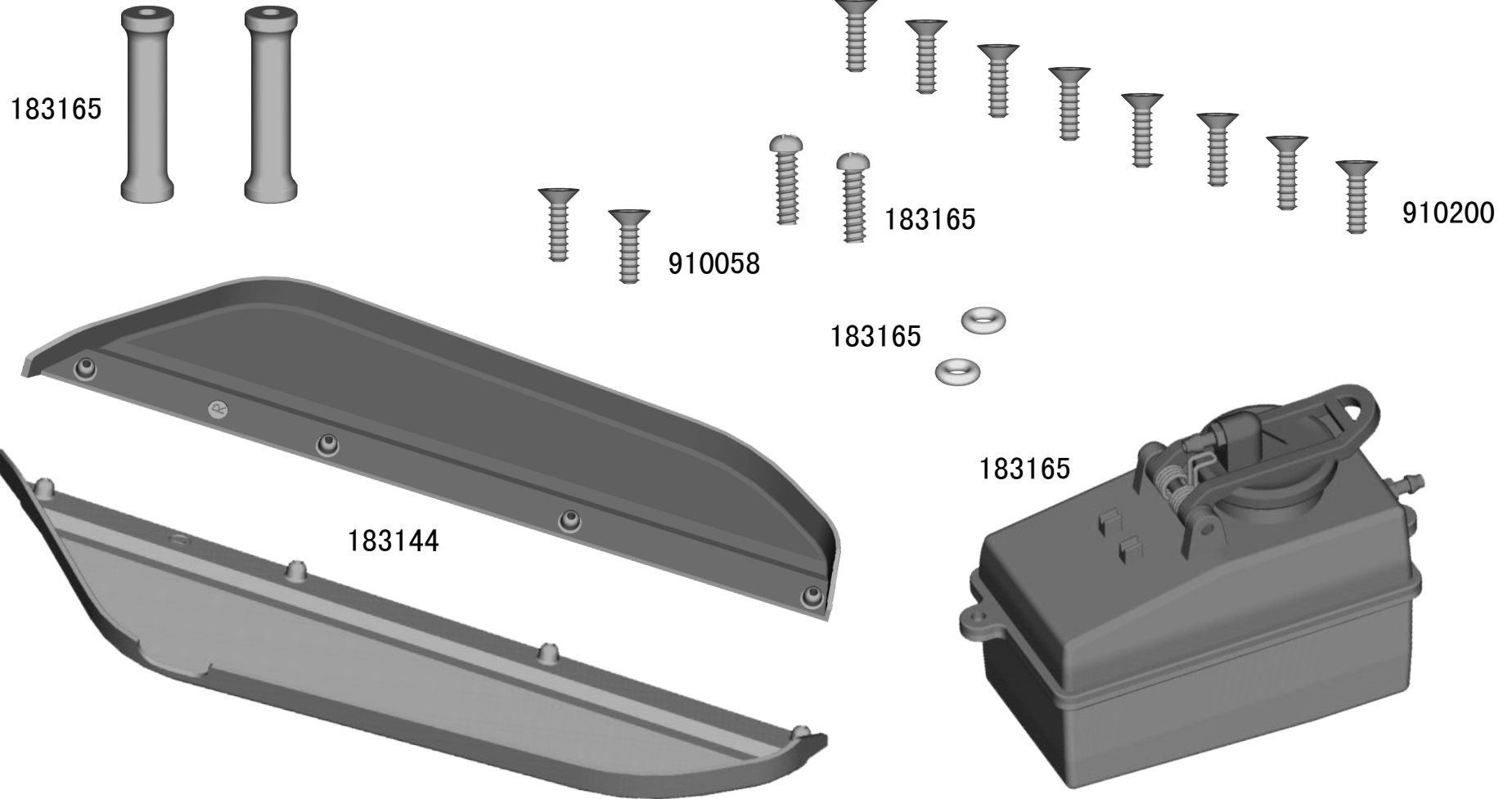

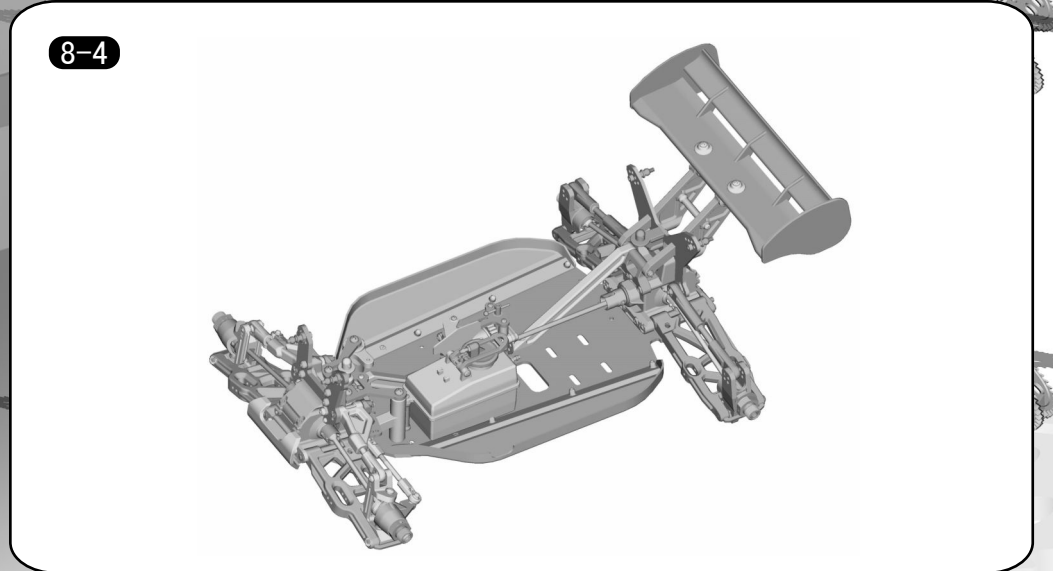
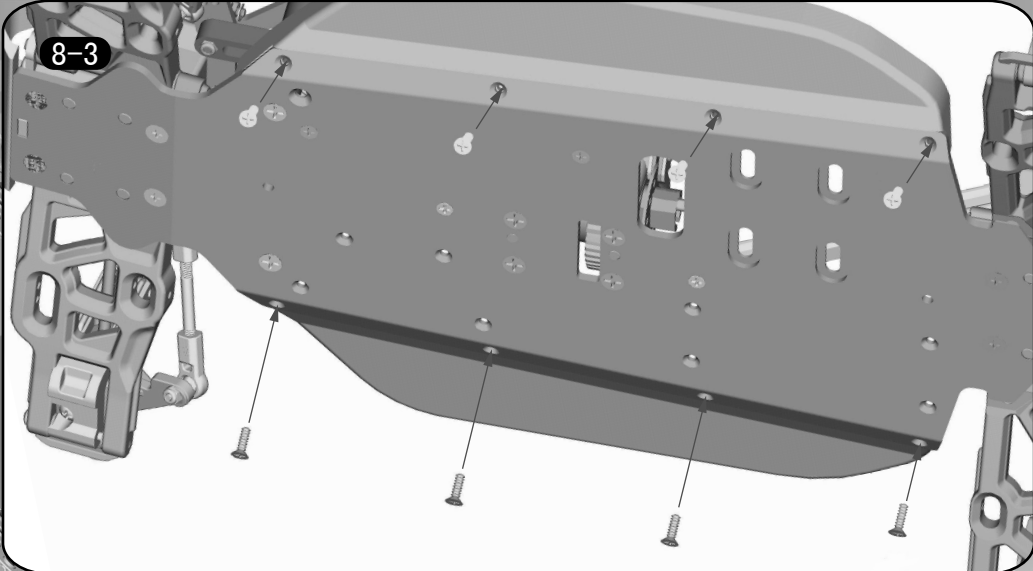
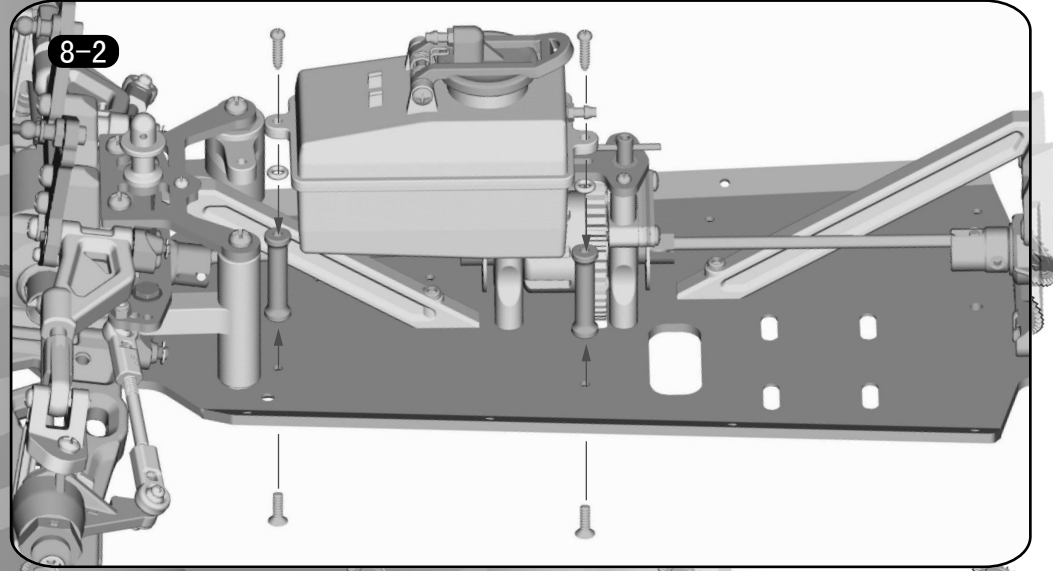
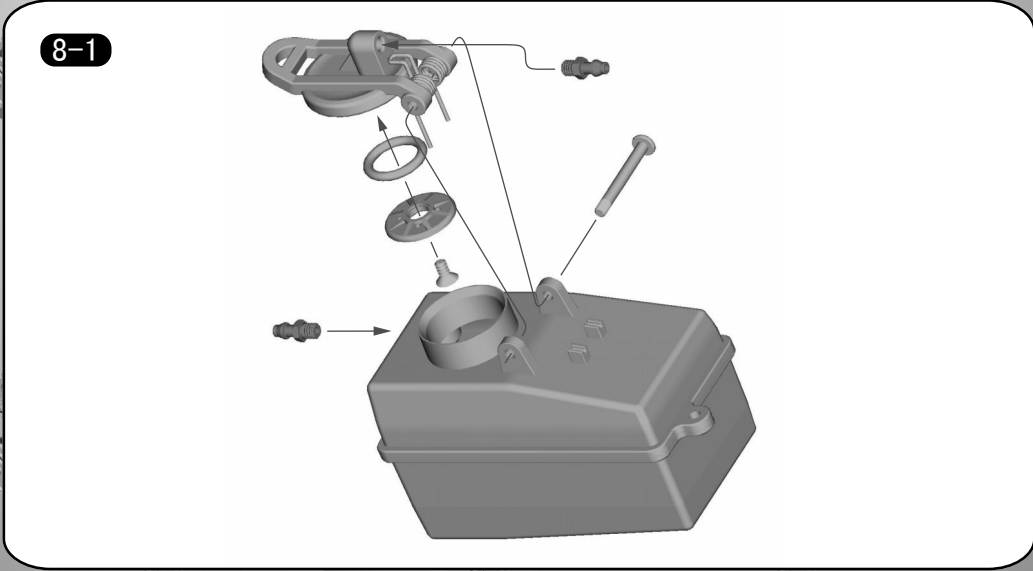

# Engine Diagram

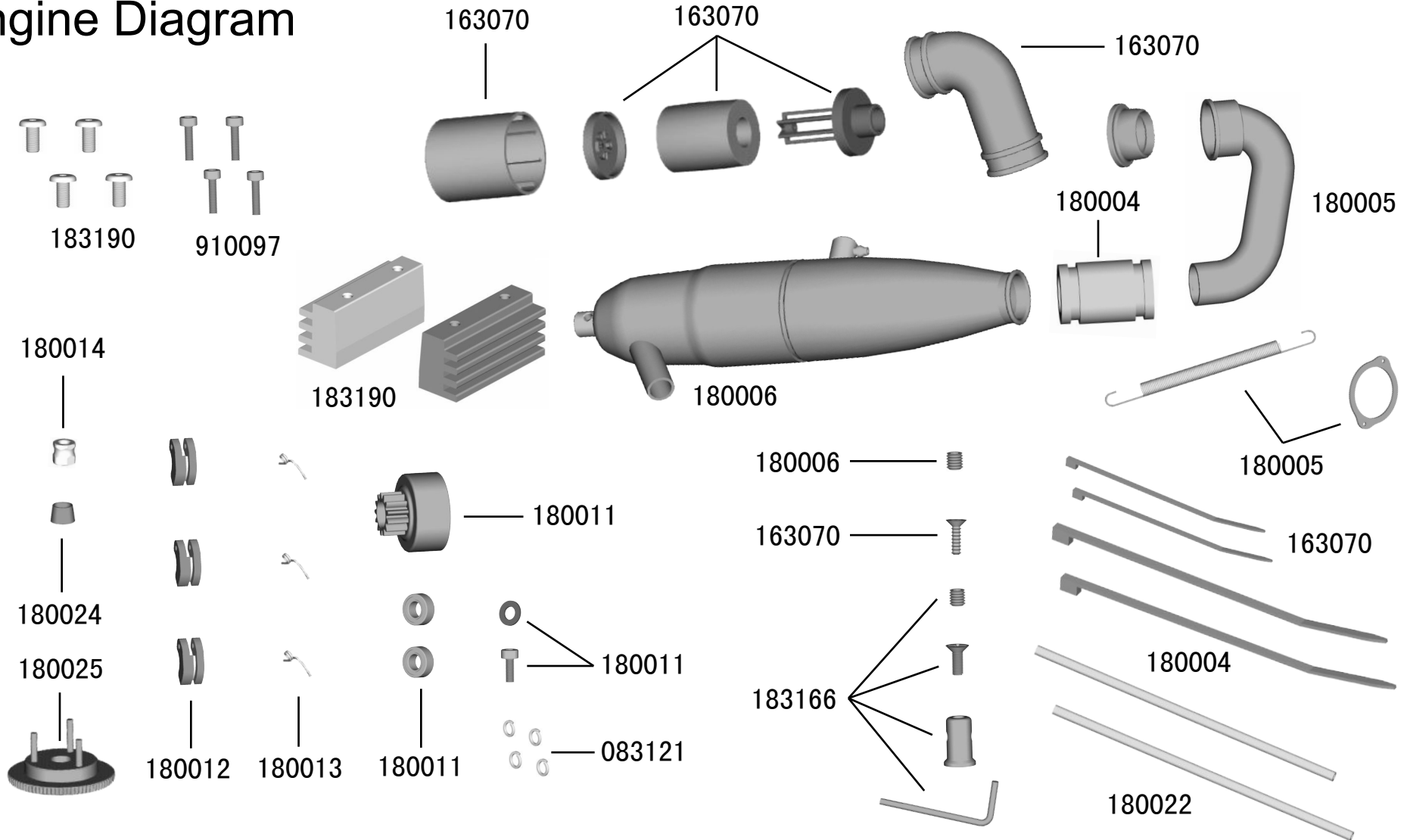

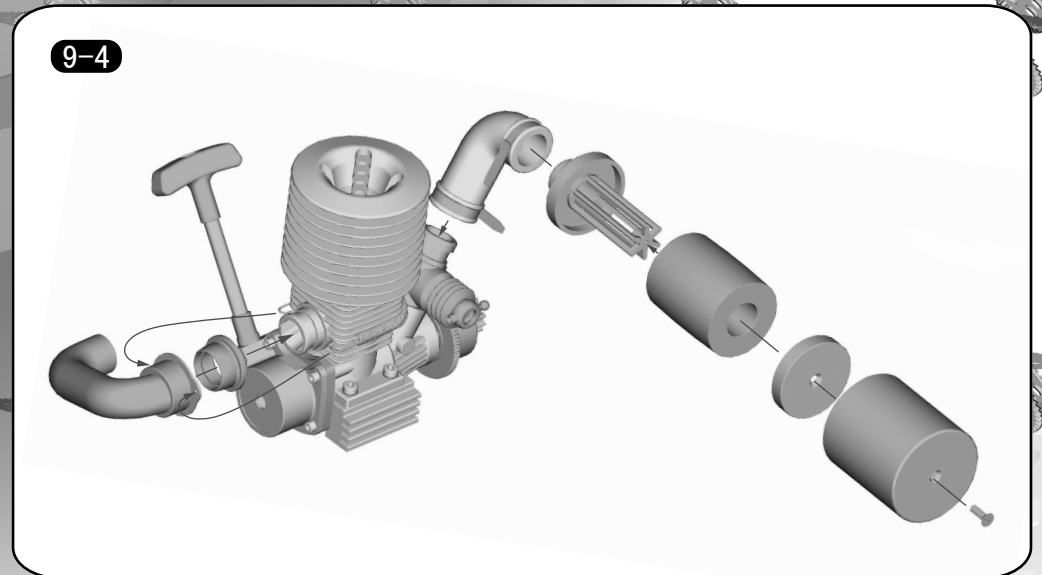
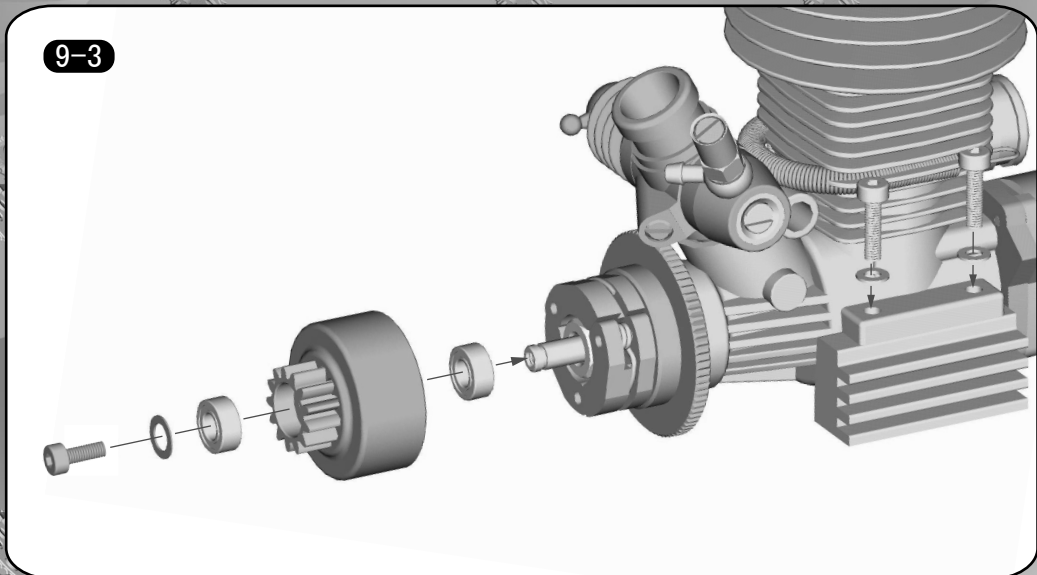
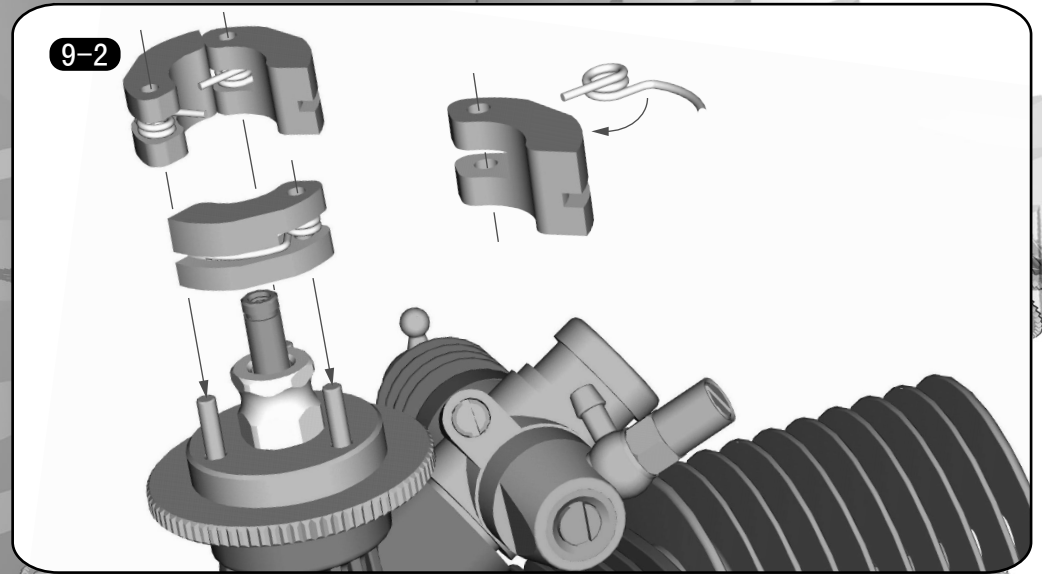
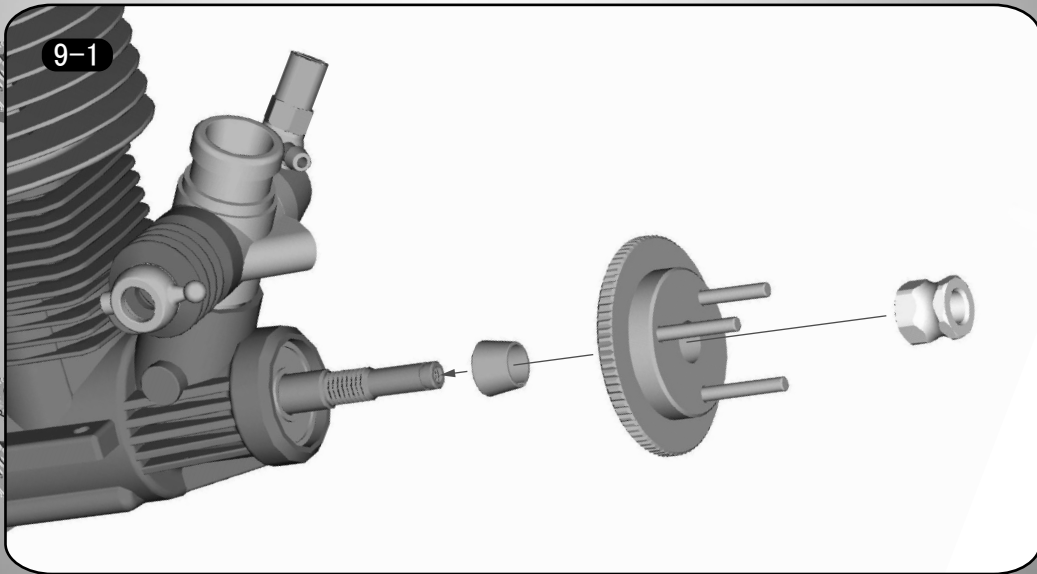

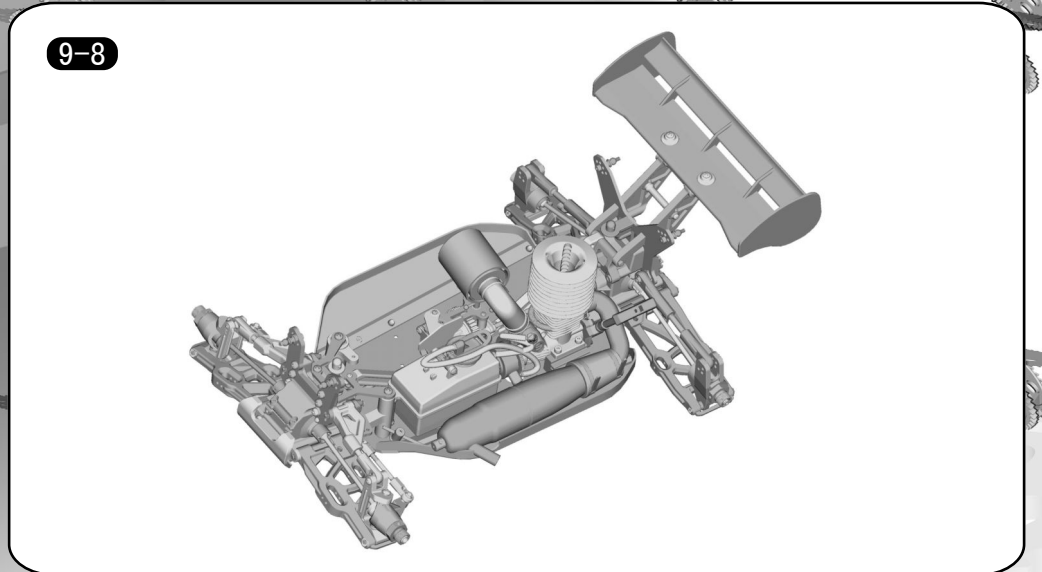
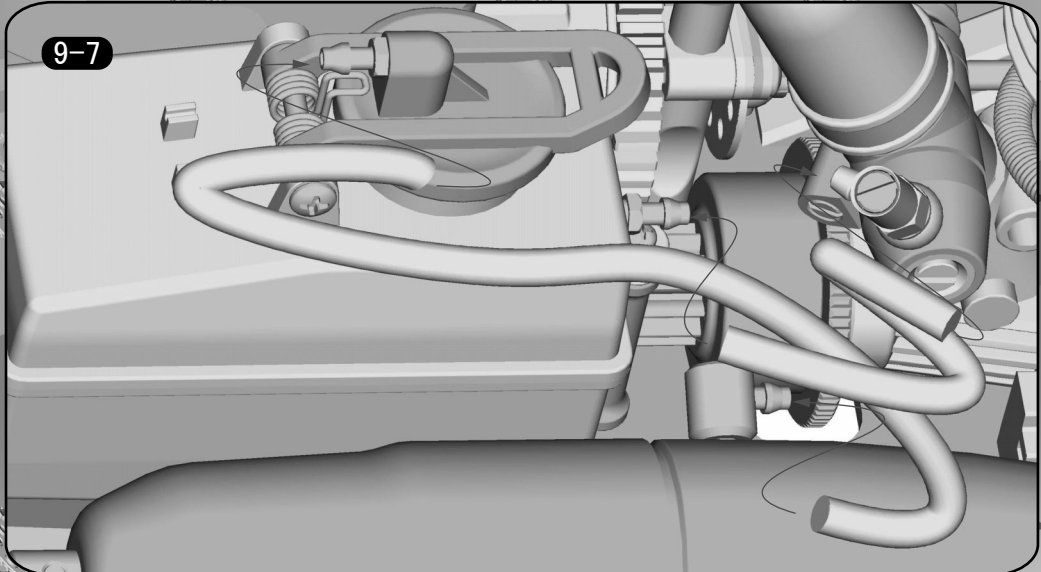
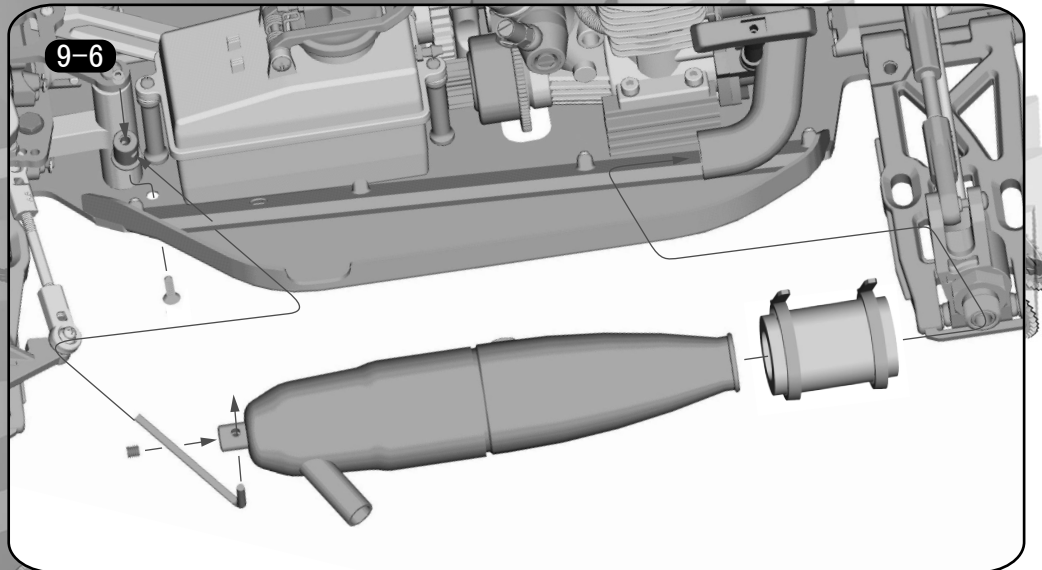
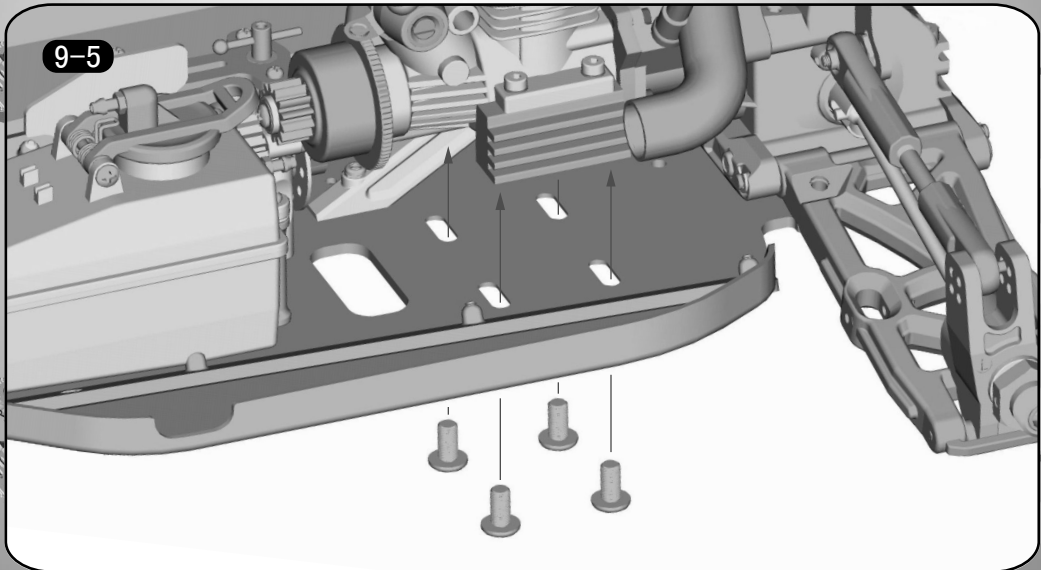



# Servo Diagram

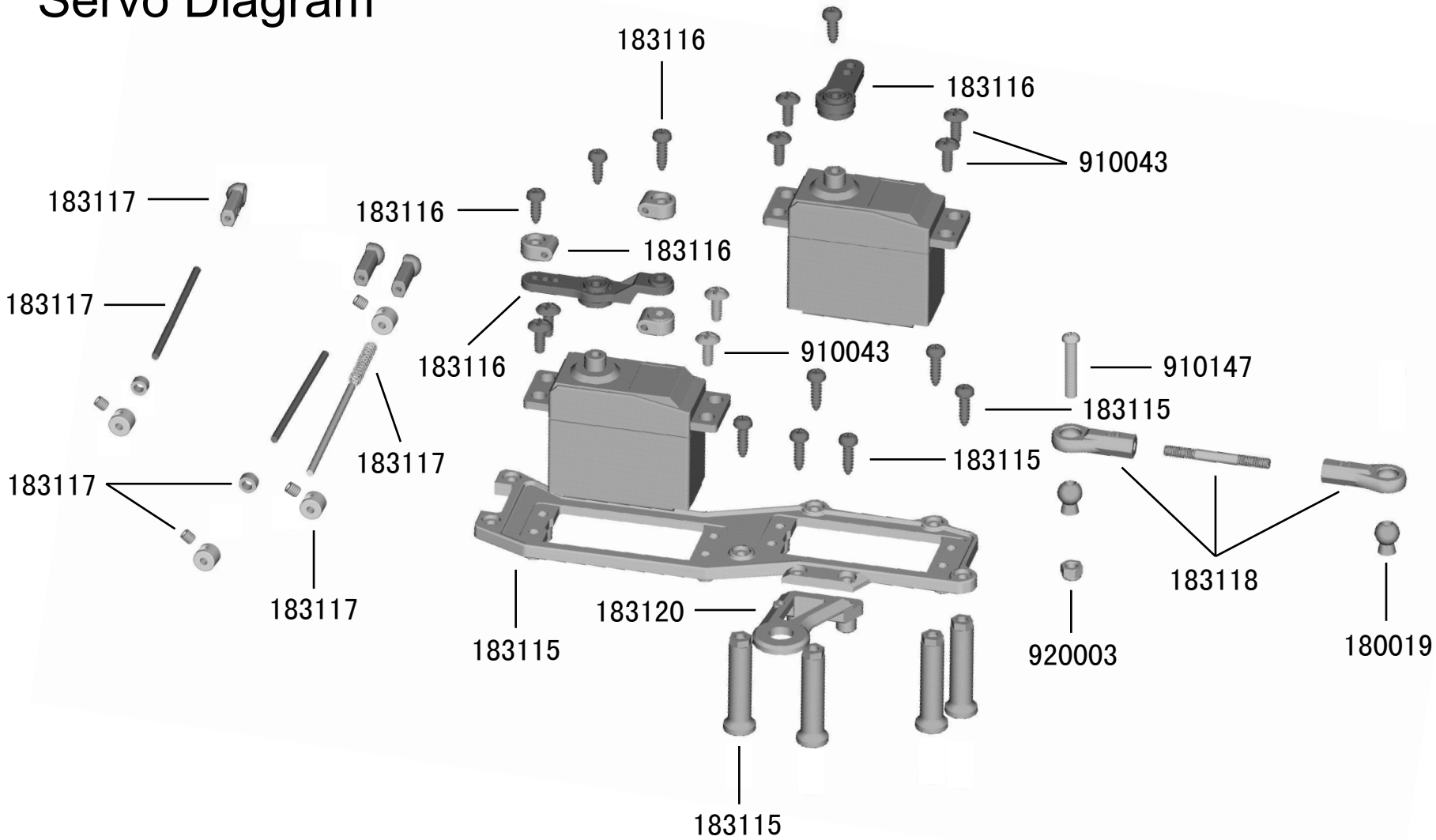

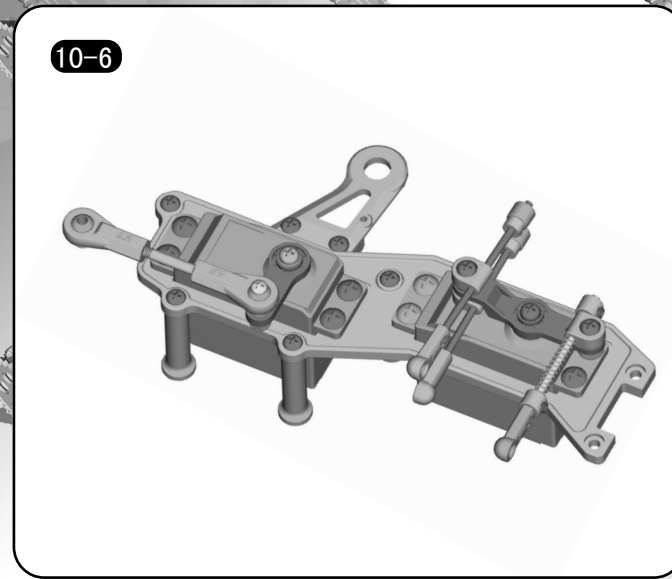
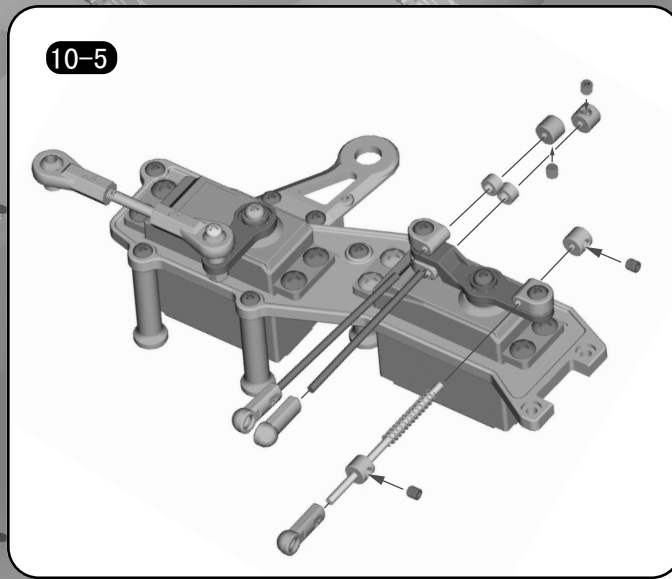
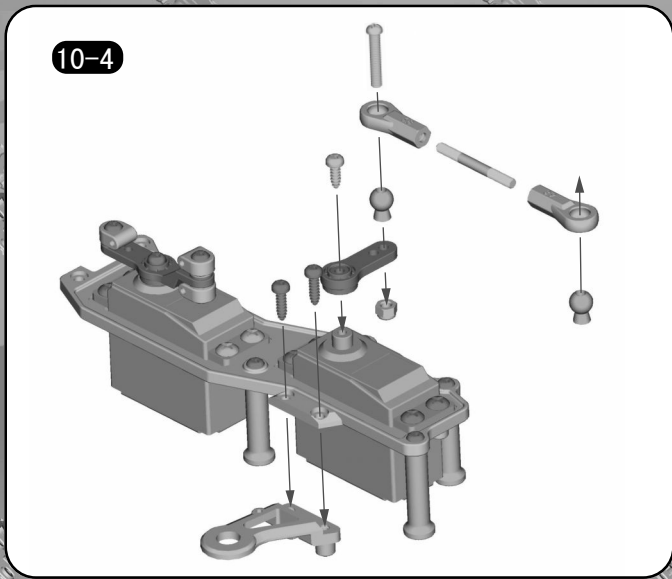
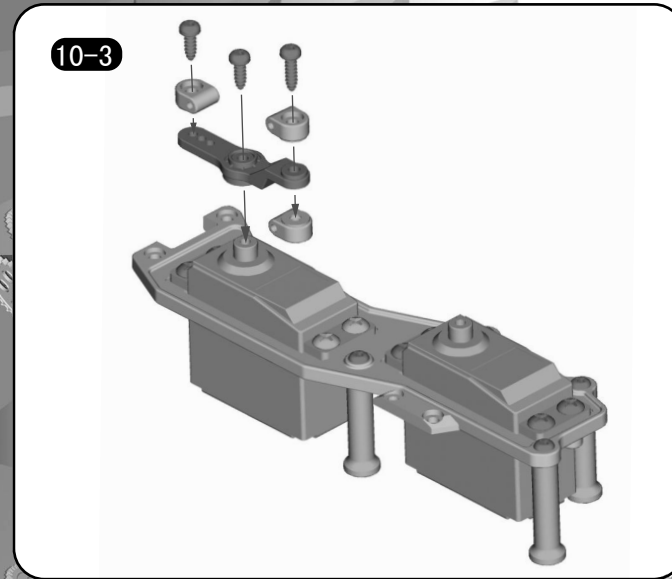
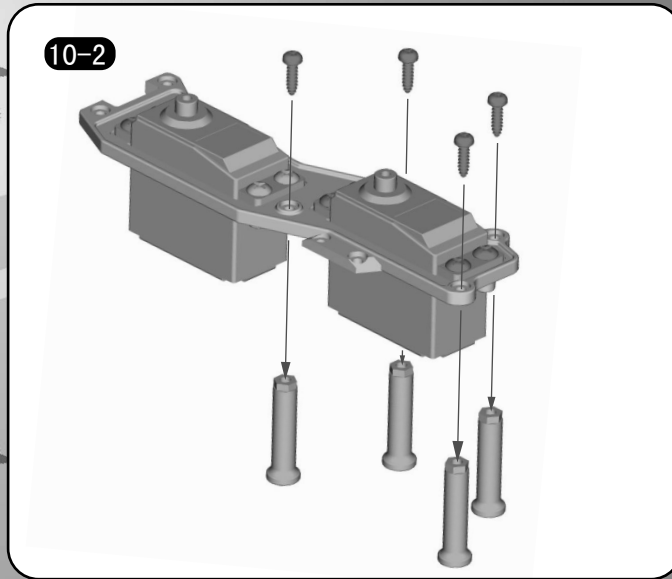
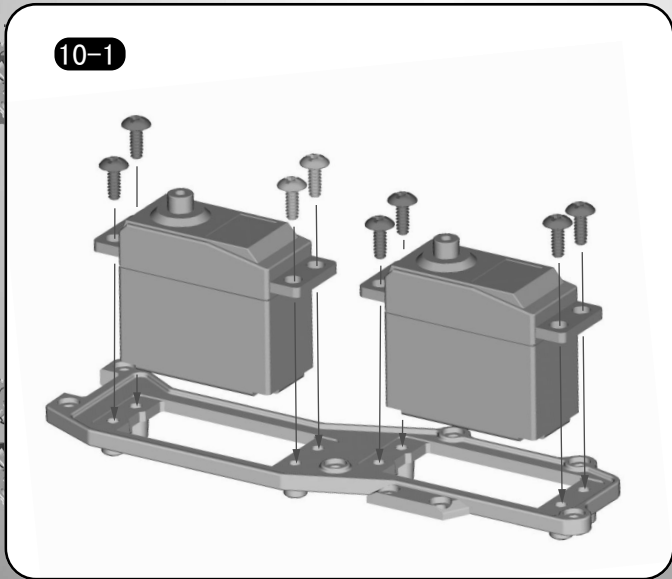

# Receiver Diagram

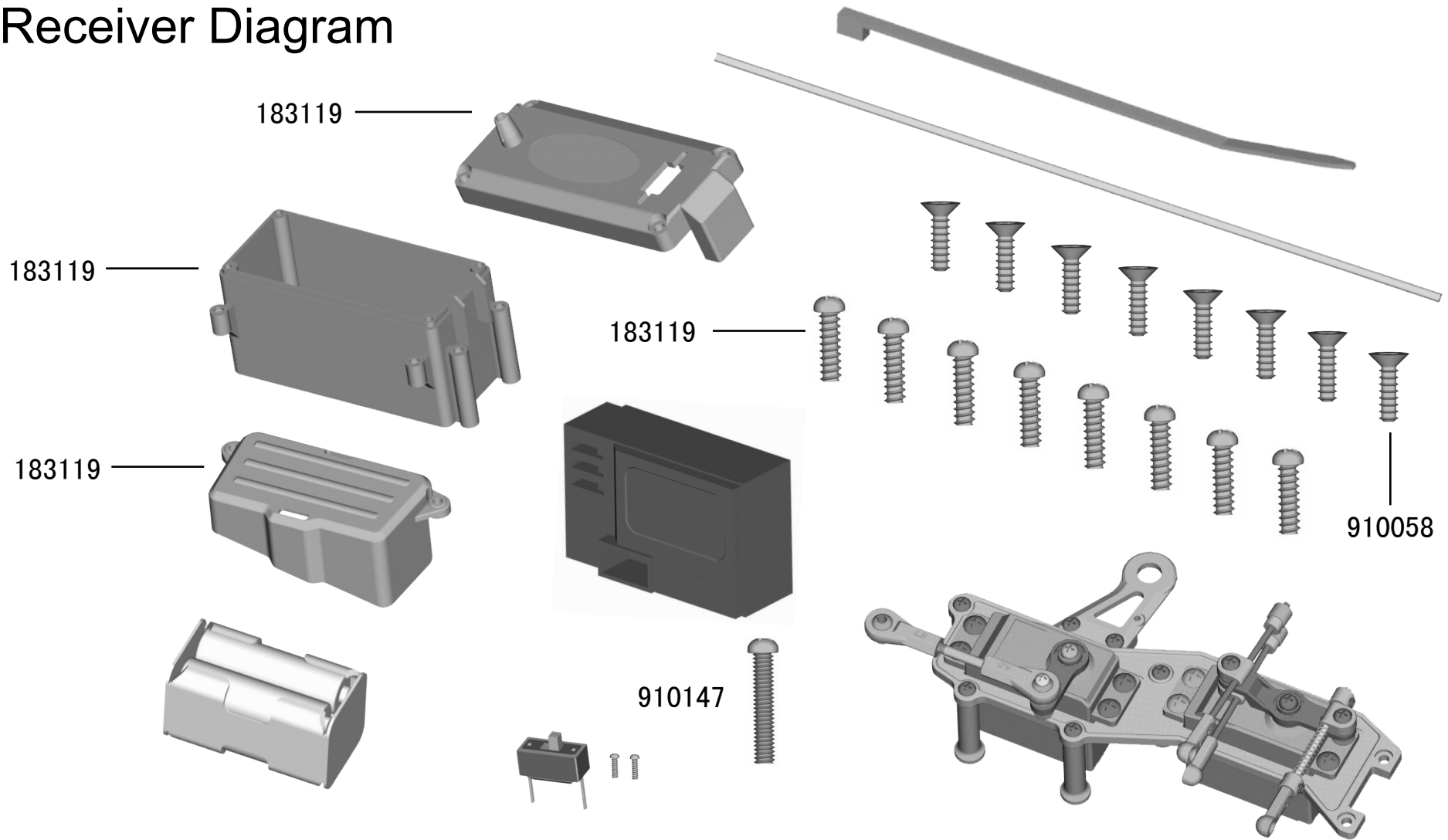

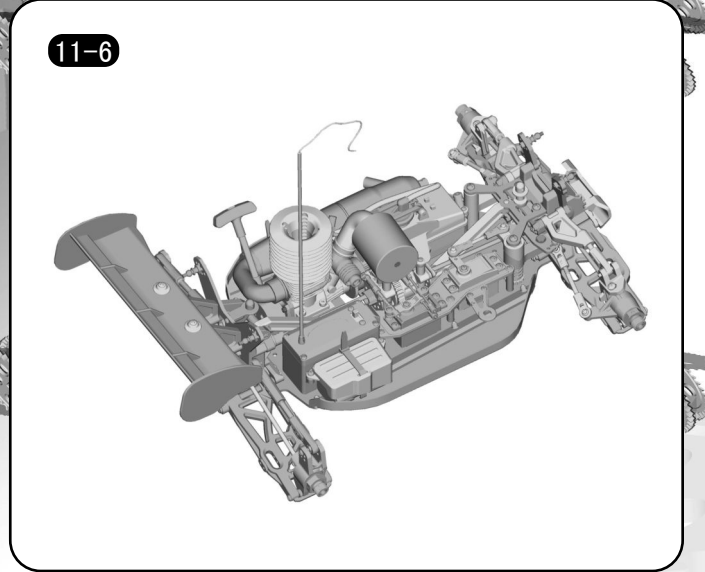
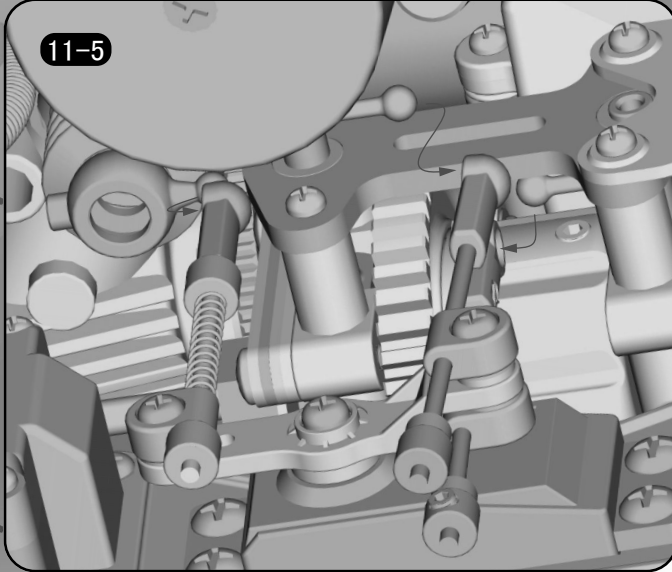
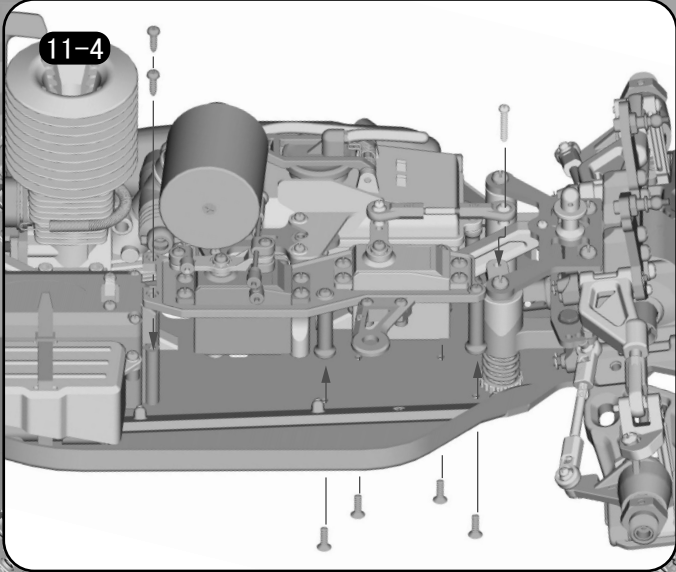
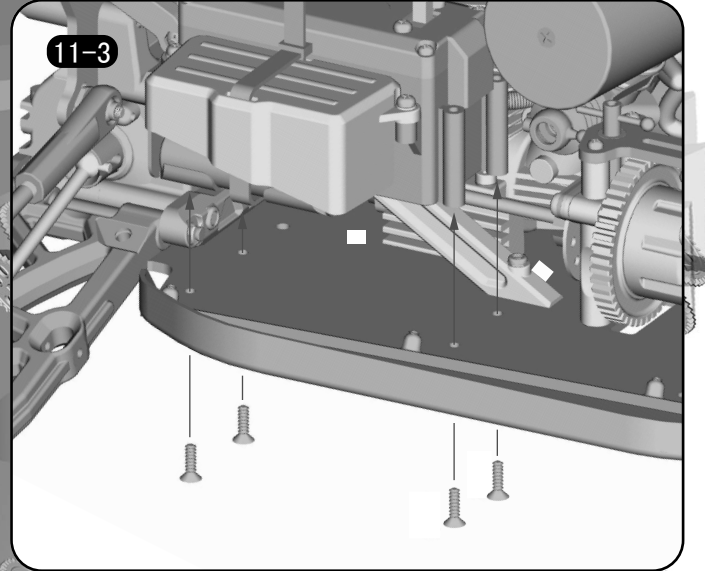
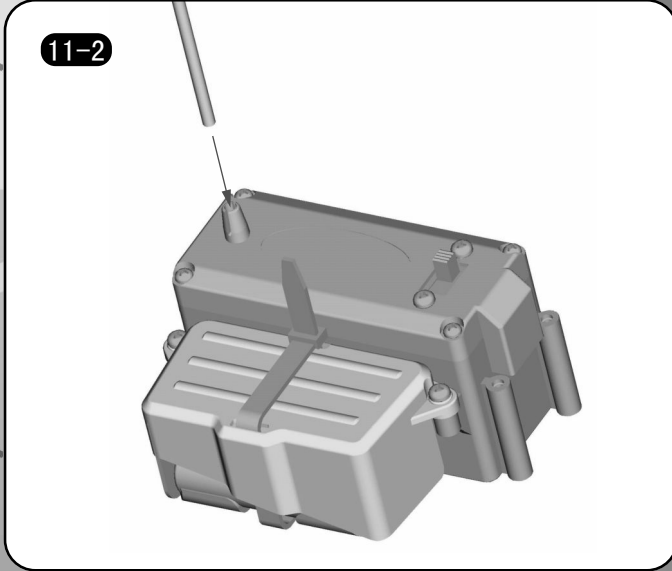
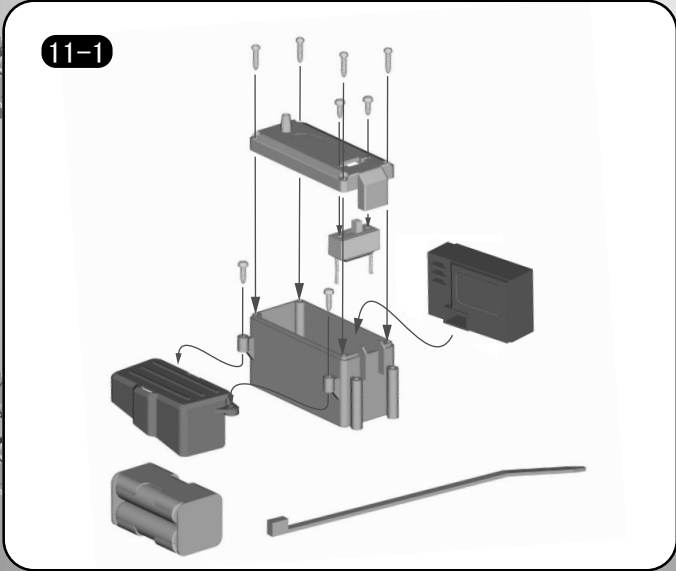

# Shock Absorber Diagram

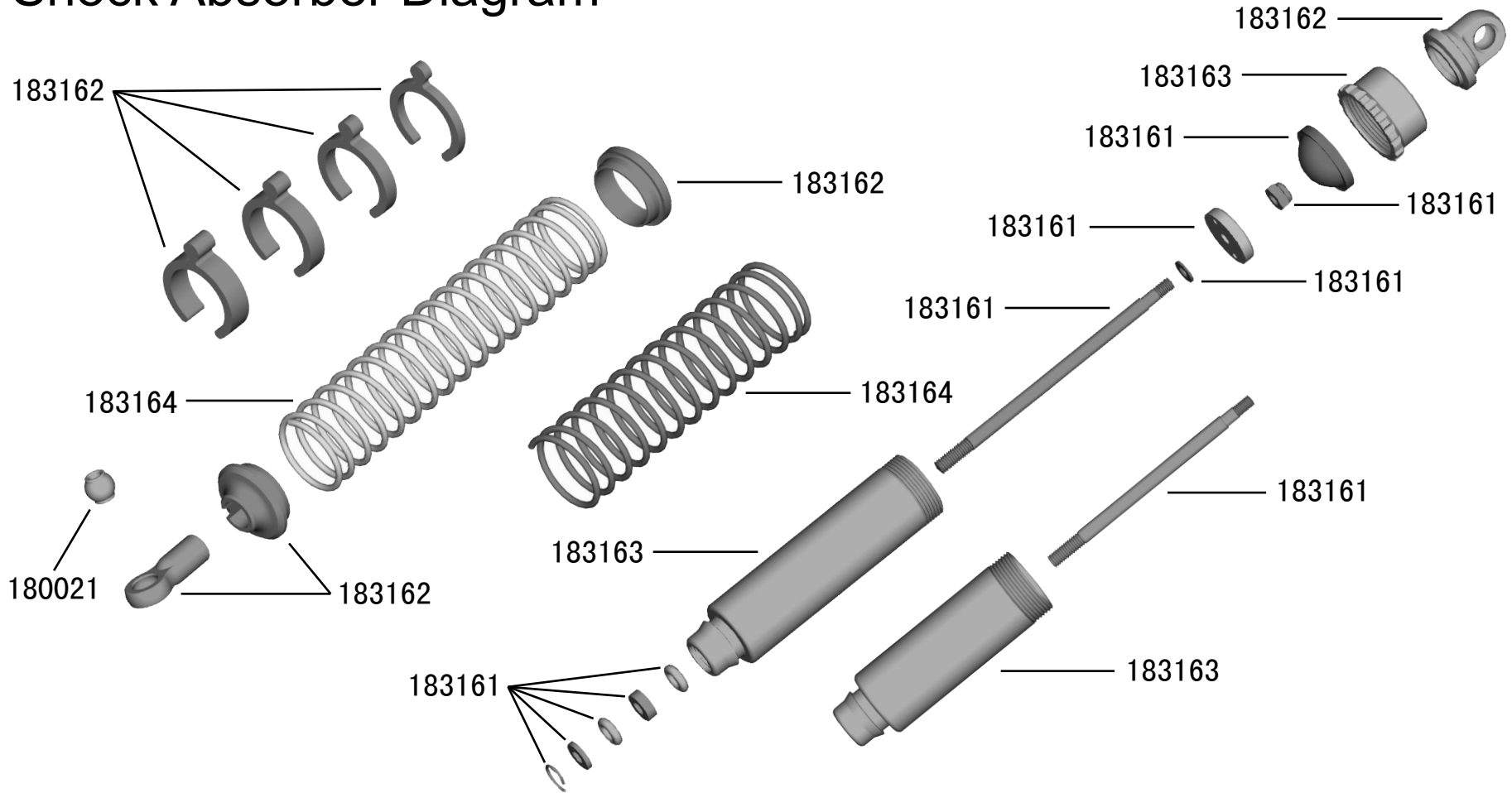

12-1

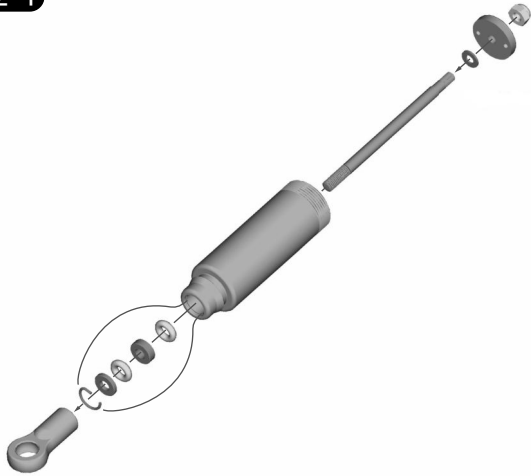

12-2

Move the shaft up and down several times, then let it sit for few minutes to get rid of air bubbles.

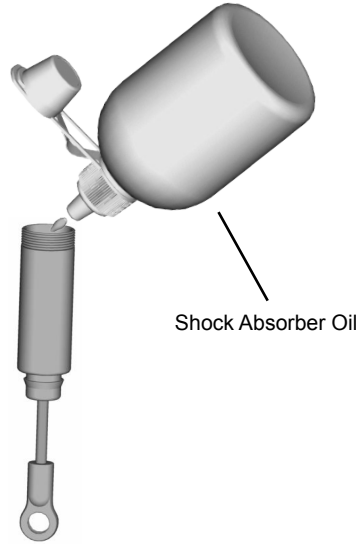

12-3

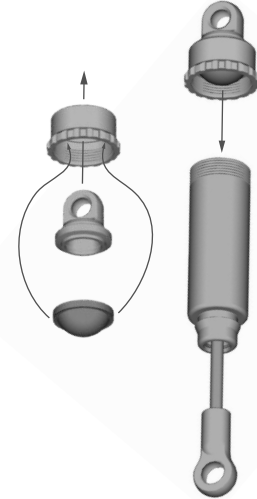

Make sure that the oil is bubble free before fastening the cap.

12-4

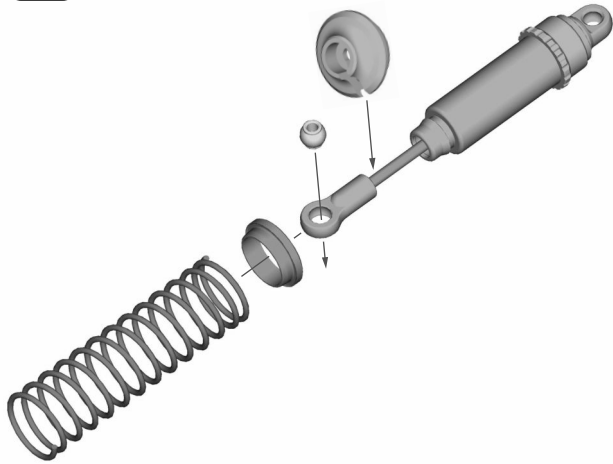

12-5

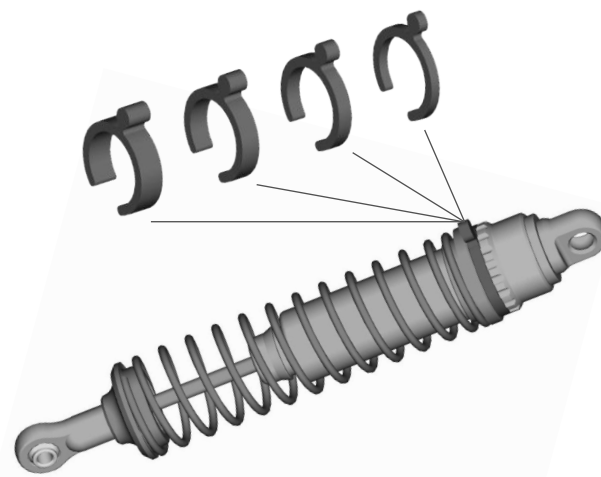

12-6

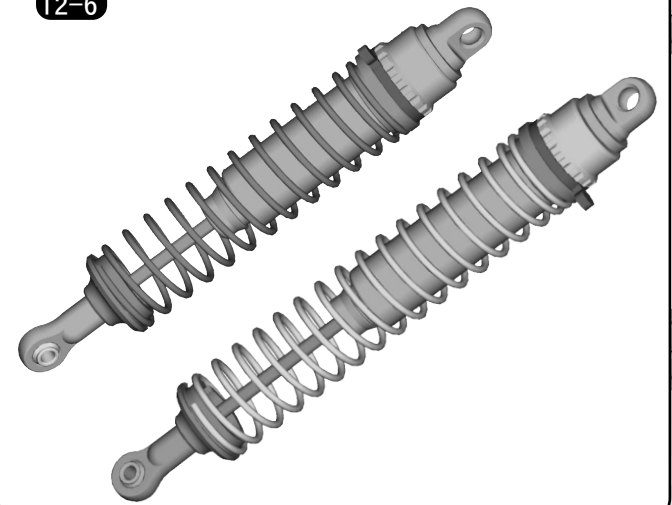



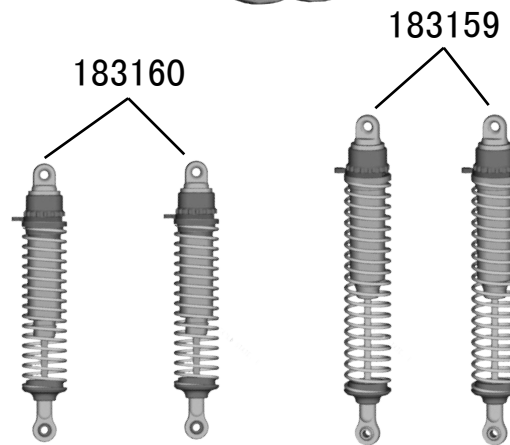
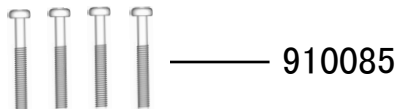
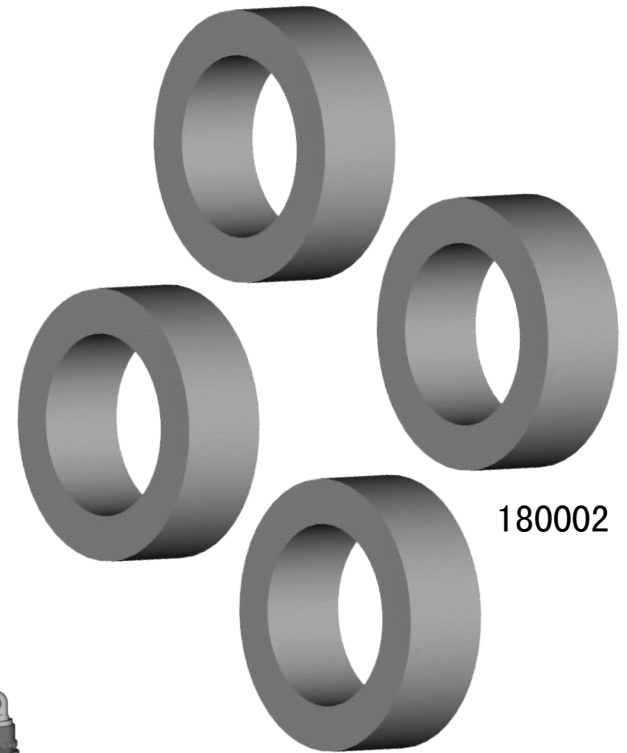

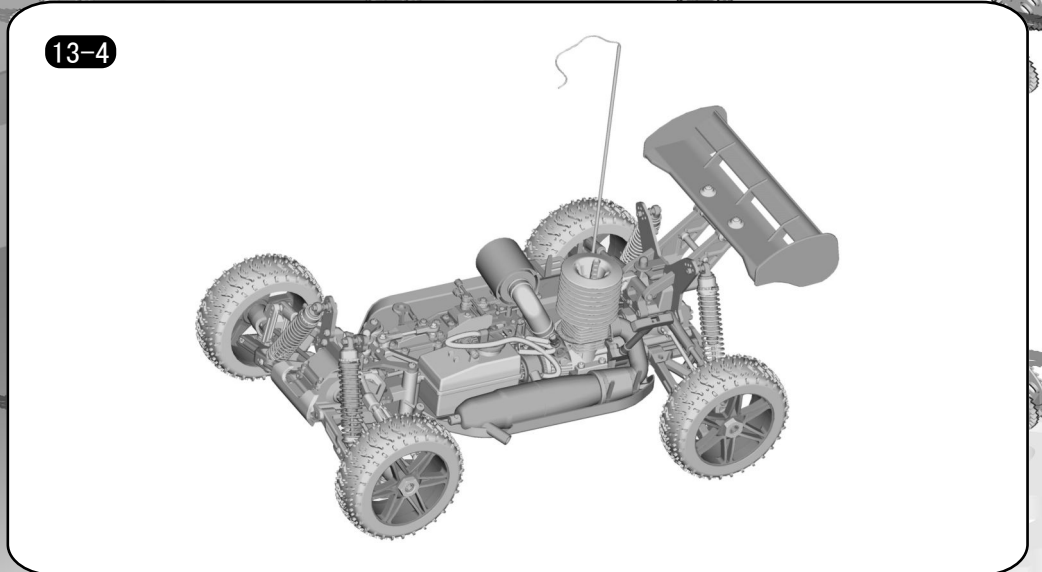
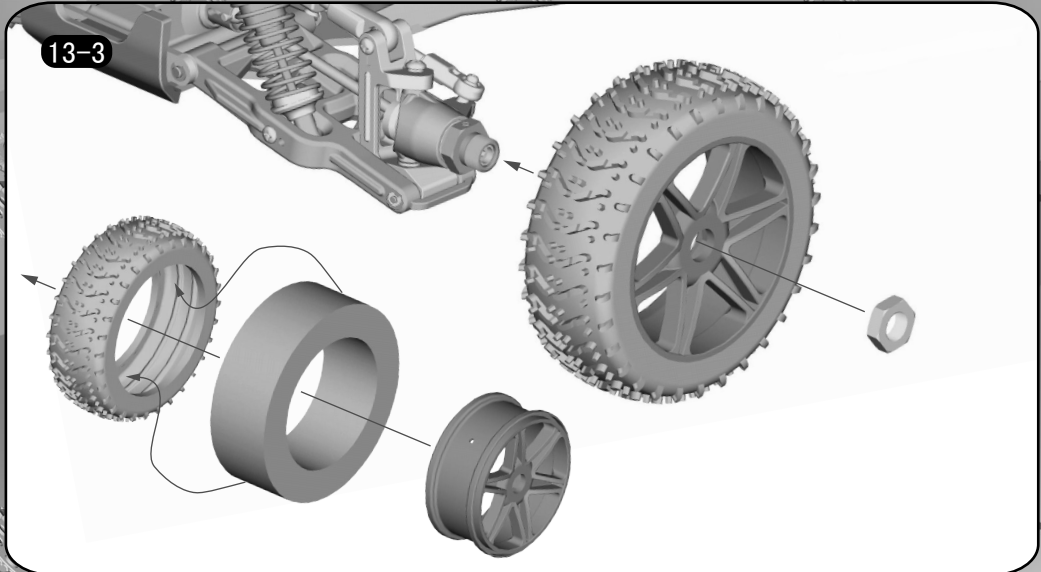
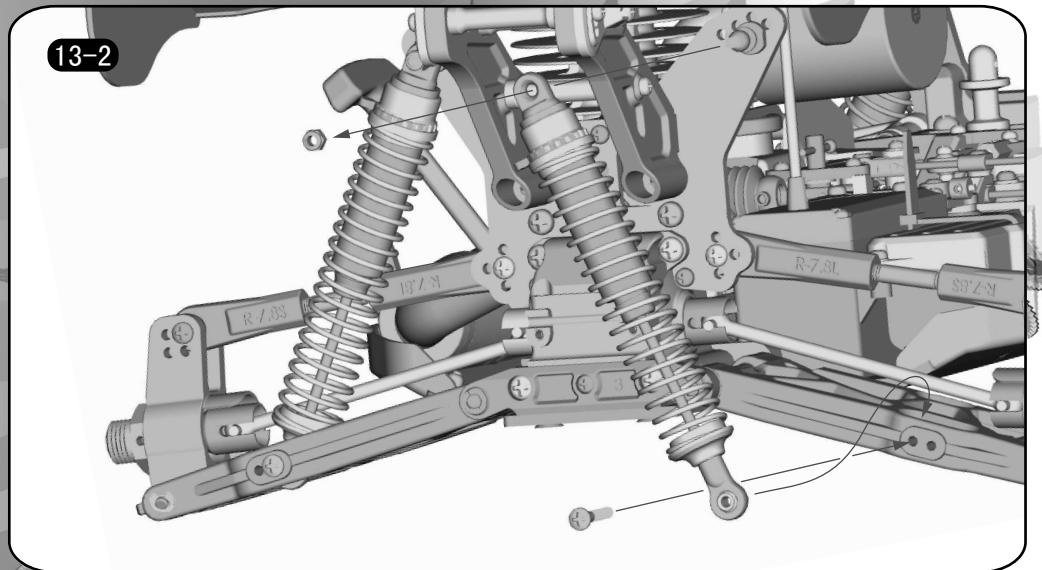
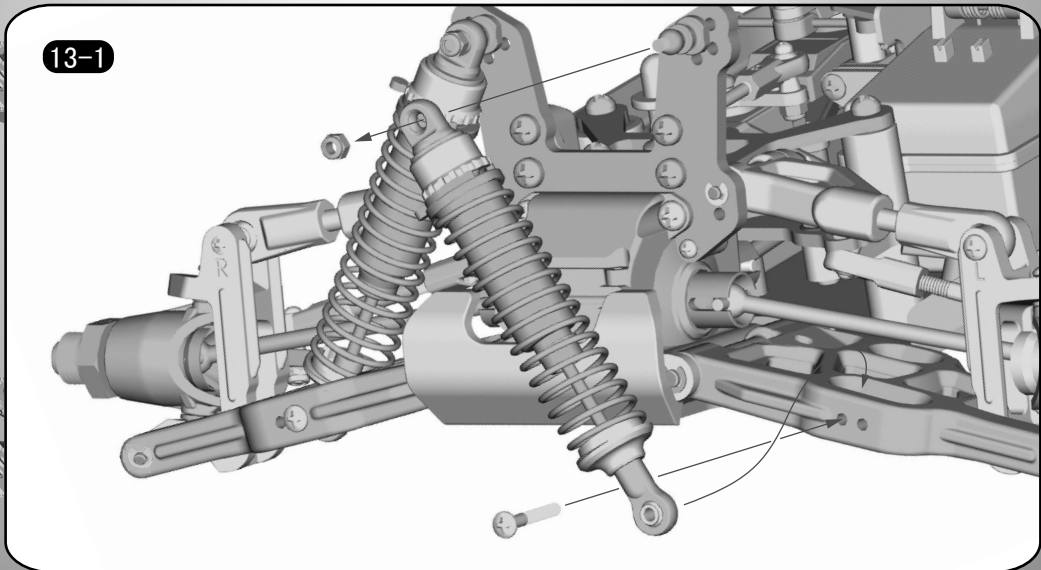





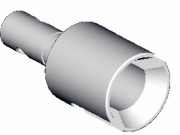
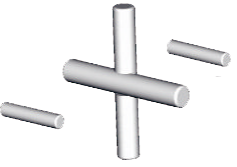



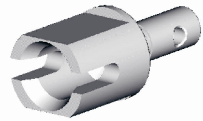
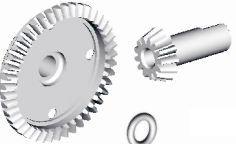



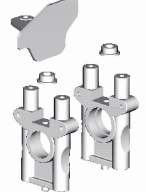

# Body Diagram



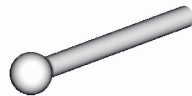
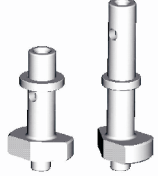

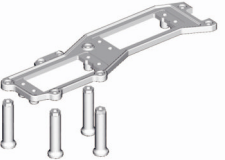

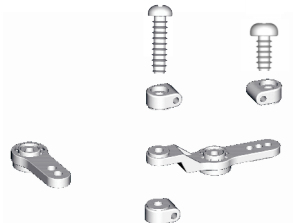
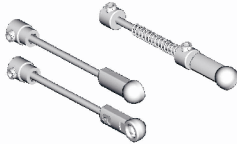
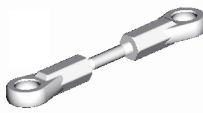
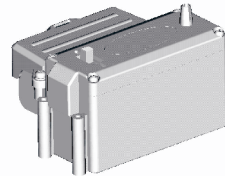







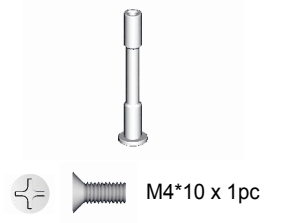

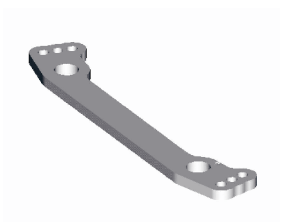
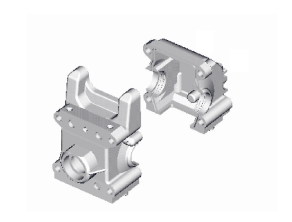
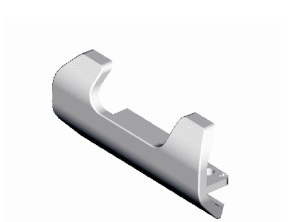
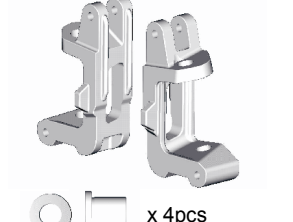
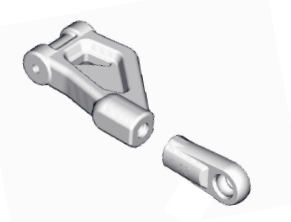
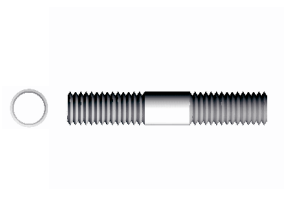
## Part list of 083420 Off-Road Buggy (1)

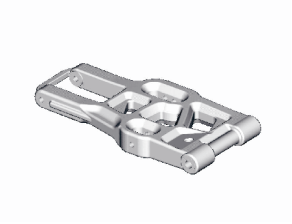
<p>183215- Differential Bevel Gear Set</p> <p>x 1 set</p> 	<p>183101- Differential Outdrive</p> <p>x 2 pcs</p> 	<p>183102- Differential Shaft Set</p> <p>x 1 set</p> 	<p>183103- Differential Shell Set</p> <p>x 1 set</p>  <p> M4*4 x 1pc</p>	<p>183217- Steel Center Differential Gear w/ Ring</p> <p>x 1 set</p>  <p> 3*10 x 4pcs</p>
<p>183105- Center Differential Outdrive</p> <p>x 2 pcs</p> 	<p>183106- Pinion Gear w/ Ring Set</p> <p>x 1 set</p>  <p> 3*10 x 4pcs</p>	<p>183107- Outdrive for Steel Pinion Gear</p> <p>x 2 set</p>  <p> M5*5 x 1pc</p>	<p>183108- Center Differential Holder Set</p> <p>x 1 set</p>  <p> 3*12 x 4pcs</p>	<p>183109- Center Differential Brace</p> <p>x 1 pc</p> 
<p>183110- Brake Disc</p> <p>x 2 pcs</p> 	<p>183111- Brake Susp. Mount</p> <p>x 4 pcs</p> 	<p>183112- Brake Hinge Pin</p> <p>x 4 pcs</p> 	<p>183113- Brake Rod</p> <p>x 2 pcs</p> 	<p>183114- Brake Shaft</p> <p>x 1 set</p>  <p> M3*3 x2 pcs</p>
<p>183115- Upper Plate Set</p> <p>x 1 set</p>  <p> 3*10 x4 pcs</p>	<p>183116- Throttle Sliding Block Set</p> <p>x 1 set</p> 	<p>183117- Throttle Rod</p> <p>x 1 set</p> 	<p>183118- Servo Rod</p> <p>x 1 pc</p> 	<p>183119- Receiver case</p> <p>x 1 set</p>  <p> 3*10 x6 pcs</p>

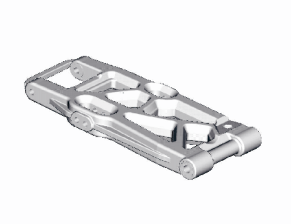
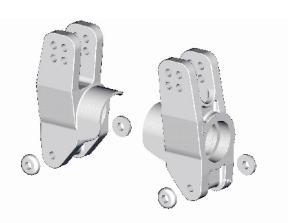

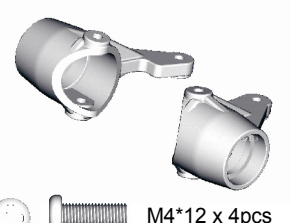
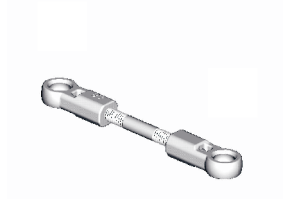











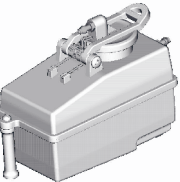
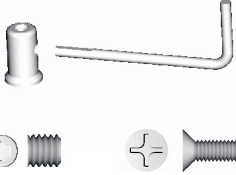

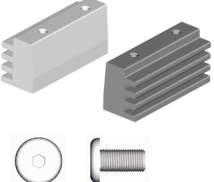
## Part List of 083420 Off-Road Buggy (2)

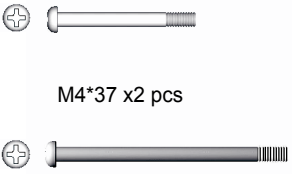
<p>183120- Transponder Mount</p> <p style="text-align: right;">x 1 set</p> 	<p>183121- Steering Arm Set</p> <p style="text-align: right;">x 1 set</p> 	<p>183122- Steering Shaft Steel</p> <p style="text-align: right;">x 2 set</p>  <p style="text-align: right;">M4*10 x 1pc</p>	<p>183123- Steering Screw Set</p> <p style="text-align: right;">x 2 set</p> 	<p>183124- Servo Savor Column</p> <p style="text-align: right;">x 1 set</p> 
<p>183125- Steering Plate</p> <p style="text-align: right;">x 1 pc</p> 	<p>183126- Differential Box F/R</p> <p style="text-align: right;">x 1 set</p> 	<p>183127- Front Bumper</p> <p style="text-align: right;">x 1 pc</p> 	<p>183128- C Hub Front</p> <p style="text-align: right;">x 1 set</p>  <p style="text-align: right;">x 4pcs</p>	<p>183129- Frong Upper Suspension Arm Set</p> <p style="text-align: right;">x 2 set</p> 
<p>183130- Turnbuckle <math>\varnothing</math> M5 * 30</p> <p style="text-align: right;">x 2 pcs</p> 	<p>183131- Suspension Shaft</p> <p style="text-align: right;">x 2 pcs</p> 	<p>183132- Front Lower Susp. Arm</p> <p style="text-align: right;">x 2 pcs</p> 	<p>183133- Suspension Hinge Pin</p> <p style="text-align: right;">x 2 pcs</p> 	<p>183134- Rear Lower Suspension Arm</p> <p style="text-align: right;">2 pcs</p> 
<p>183135- Rear Hub Carrier Set</p> <p style="text-align: right;">x 1 set</p> 	<p>183136- Rear Ball End Set</p> <p style="text-align: right;">x 2 set</p> 	<p>183137- Turnbuckle M5*50</p> <p style="text-align: right;">x 2 pcs</p> 	<p>183138- Steering Arm</p> <p style="text-align: right;">x 1 set</p>  <p style="text-align: right;">M4*12 x 4pcs</p>	<p>183139- Steering Tie Rod</p> <p style="text-align: right;">x 2 set</p> 



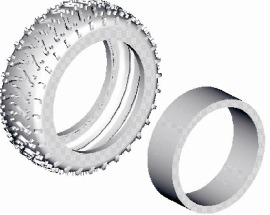



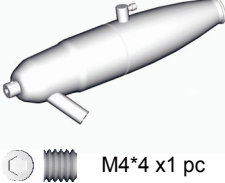



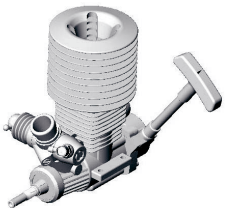
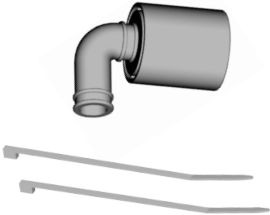
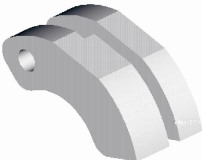

## Part List of 083420 Off-Road Buggy (3)

<p>183140- Toe-in Block 3 Degree</p> <p style="text-align: right;">x 1 pc</p> 	<p>183141- Toe-in Block 2 Degree</p> <p style="text-align: right;">x 1 pc</p> 	<p>183142- Hinge Pin Set</p> <p style="text-align: right;">x 1 set</p> 	<p>183143- Wing Mount</p> <p style="text-align: right;">x 1 set</p>  <p style="text-align: right;">  3*12 x6 pcs         </p>	<p>183144- Side Guard</p> <p style="text-align: right;">x 1 set</p> 
<p>183145- Car Body Post F/R</p> <p style="text-align: right;">x 1 set</p> 	<p>183146- F/R Brace</p> <p style="text-align: right;">x 1 set</p> 	<p>183247- Wing w/ washer</p> <p style="text-align: right;">x 1 set</p> 	<p>183148- Front Differential Brace</p> <p style="text-align: right;">x 1 pc</p> 	<p>183149- Front Shock Tower</p> <p style="text-align: right;">x 1 pc</p> 
<p>183150- Front Hinge Pin</p> <p style="text-align: right;">x 1 pc</p> 	<p>183151- Rear Shock Tower</p> <p style="text-align: right;">x 1 pc</p> 	<p>183152- Front Outdrive</p> <p style="text-align: right;">x 2 set</p> 	<p>183153- Rear Outdrive</p> <p style="text-align: right;">x 2 set</p> 	<p>183154- Dogbone</p> <p style="text-align: right;">x 1 set</p> 
<p>183155- Dogbone</p> <p style="text-align: right;">x 4 set</p> 	<p>183199- Chassis</p> <p style="text-align: right;">x 1 pc</p> 	<p>183157- Hex. Joint Set</p> <p style="text-align: right;">x 4 set</p> 	<p>183158- Hex. Nut</p> <p style="text-align: right;">x 4 pcs</p> 	<p>183159- Shock Absorber (Long)</p> <p style="text-align: right;">x 2 set</p> 













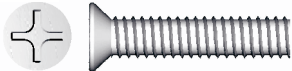



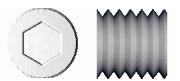

## Part List of 083420 Off-Road Buggy (4)

<p>183160- Shock Absorber (Short)      x 2 set</p> 	<p>183161- Shock Service Kit      1 set</p>  <p style="text-align: center;">x4</p>	<p>183162- Shock Absorber Fittings      x 4 set</p> 	<p>183163- Shock Absorber Cylinder Set      x 2 set</p> 	<p>183164- Shock Spring      x 2 set</p> 
<p>183165- Fuel Tank Unit      x 1 set</p> 	<p>183166- Holding Set for Exhaust Pipe      x 1 set</p>  <p>M4*4 x1 pc      M4*10 x1 pc</p>	<p>183169- Screw Shaft 3*18      x 4 pcs</p> 	<p>083121- Spring Washer <math>\phi</math> 3      x 1 set</p> 	<p>183190- Engine Mount      x 1 set</p>  <p>ISO 5*10 x4 pcs</p>
<p>183213- Suspension Shaft      x 2 pcs</p> 	<p>183172- Screw for Differential Box      x 1 set</p>  <p>M4*37 x2 pcs M4*62 x2 pcs</p>	<p>183173- Car Body      x 1 pc</p> 	<p>183174- Body Decal      x 1 set</p> 	<p>180001- Wheel Rim      x 2 pcs</p> 
<p>180002- Tire w/ insert      x 2 set</p> 	<p>180003- Tire Unit      x 2 pcs</p> 	<p>180004- Sillica Connecting Pipe      x 1 set</p> 	<p>180005- Manifold w/ Washer Set      x 1 set</p> 	<p>180006- Exhaust Pipe      1 set</p>  <p>M4*4 x1 pc</p>

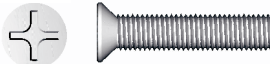



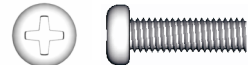

## Part List of 083420 Off-Road Buggy (5)

<p>180024-Engine 21CX x 1 pc</p> 	<p>163070-Air Filter Set 1 set</p> 	<p>163071-Air Foam Set x 1 set</p> 	<p>180012-Clutch Shoe x 3 pcs</p> 	<p>180013-Clutch Spring x 3 pcs</p> 
<p>180014-Engine Nut x 1 pc</p> 	<p>180025-Flywheel for Engine x 1 set</p> 	<p>180016-Ball End 7.8*7 x 2 pcs</p> 	<p>180017-Ball End 7.8*9 x 2 pcs</p> 	<p>180018-Ball End 7.8*10.5 x 2 pcs</p> 
<p>180019-Ball End 6.8*9 x 6 pcs</p> 	<p>180020-Ball End 6*13 x 4 pcs</p> 	<p>180021-Ball End 6.8*6.3*6 x 4 pcs</p> 	<p>180022-Oil Pipe x 1 set</p> 	<p>180023-Body Pin x 4 pcs</p> 
<p>180011-Clutch Shell Set x 1 set</p>  <p>M3*8 x 1 pc</p> 	<p>910096-Round Head Screw ISO M3*8 x 6 pcs</p> 	<p>910013-Round Head Screw TPB 3*10 x 6 pcs</p> 	<p>910014-Round Head Screw TPB 3*12 x 6 pcs</p> 	<p>910015-Round Head Screw 3*15 Worm 7mm x 6 pcs</p> 

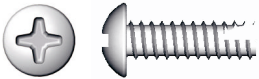
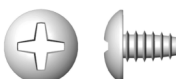





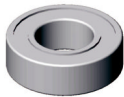
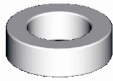
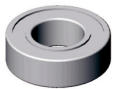



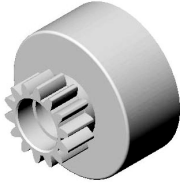
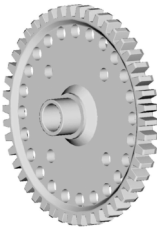
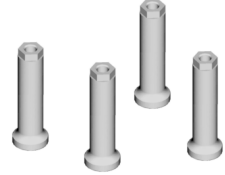





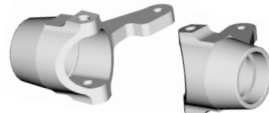

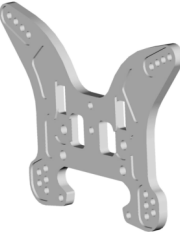
## Part List of 083420 Off-Road Buggy (6)

<p>910152- Round Head Screw ISO 3*18</p> <p style="text-align: right;">x 6 pcs</p> 	<p>910065- Flat Head Screw M4*10</p> <p style="text-align: right;">x 6 pcs</p> 	<p>910067- Flat Head Screw TPF 4*18</p> <p style="text-align: right;">x 6 pcs</p> 	<p>910147- Round Head Screw ISO 3*16</p> <p style="text-align: right;">x 6 pcs</p> 	<p>910085- Round Head Screw 3*22 wrom 15mm</p> <p style="text-align: right;">x 6 pcs</p> 
<p>910086- Round Head Screw 3*27 worm 4mm</p> <p style="text-align: right;">x 6 pcs</p> 	<p>910049- Round Head Screw ISO 3*45</p> <p style="text-align: right;">x 6 pcs</p> 	<p>910130- Set Screw M3*3</p> <p style="text-align: right;">x 6 pcs</p> 	<p>910131- Set Screw M4*4</p> <p style="text-align: right;">x 6 pcs</p> 	<p>910139- Set Screw M5*5</p> <p style="text-align: right;">x 6 pcs</p> 
<p>910089- Round Head Screw ISO 4*10</p> <p style="text-align: right;">x 6 pcs</p> 	<p>910090- Round Head Screw TPB 4*12</p> <p style="text-align: right;">x 6 pcs</p> 	<p>910091- Round Head Screw TPB 4*22</p> <p style="text-align: right;">x 6 pcs</p> 	<p>910197- Flat Head Screw ISO 3*16</p> <p style="text-align: right;">x 6 pcs</p> 	<p>910101- Round Head Screw ISO M3*20</p> <p style="text-align: right;">x 6 pcs</p> 
<p>910058- Flat Head Screw TPF 3*10</p> <p style="text-align: right;">x 6 pcs</p> 	<p>910097- Round Head Screw ISO M3*10</p> <p style="text-align: right;">x 6 pcs</p> 	<p>910017- Round Head Screw ISO 3*10</p> <p style="text-align: right;">x 6 pcs</p> 	<p>910200- Flat Head Screw TPF 3*8</p> <p style="text-align: right;">x 6 pcs</p> 	<p>910016- Round Head Screw ISO 4*12</p> <p style="text-align: right;">x 6 pcs</p> 

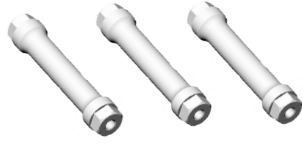
### Part List of 083420 Off-Road Boggy (7)

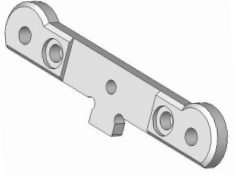





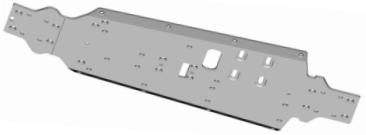

910043- Button Head Screw TT 3*10      x 6 pcs	910041- Button Head Screw TT 3*6      x 6 pcs	920001- Nylon Locknut M2.5      x 6 pcs	920003- Nylon Locknut M3      x 6 pcs	920006- Nylon Locknut M4      x 6 pcs
				
183189- E-clip Φ2.3*0.5T      x 6 pcs	930005- E-clip Φ3      x 6 pcs	960007- Bearing 8*16*5      x 6 pcs	960008- Bearing 6*10*3      x 4 pcs	960001- Bearing 10*5*4      x 4 pcs
				

## Upgrade Part List of 083420 (1)

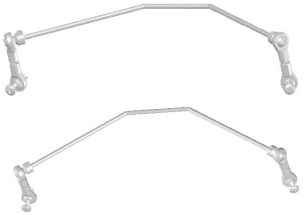
<p>183302- Clutch Shell 14T</p> <p>x 1 pc</p> 	<p>183303- Center Differential Steel Gear</p> <p>x 1 pc</p> 	<p>183304- Upper Plate Post</p> <p>x 1 set</p>  <p>ISO 3*10 x8 pcs</p>	<p>183318- Hub Carrier Rear</p> <p>x 1 set</p>  <p>x2 pcs</p>	<p>183308- Rear Lower Susp. Mount</p> <p>x 1 pc</p> 
<p>183309- Rear Upper Susp. Mount</p> <p>x 1 pc</p> 	<p>183310- Front Lower Susp. Mount</p> <p>x 1 pc</p> 	<p>183311- Front Upper Susp. Mount</p> <p>x 1 pc</p> 	<p>183322- Steering Arm</p> <p>x 1 set</p> 	<p>183313- F/R Brace</p> <p>x 1 set</p> 
<p>183314- Rear Shock Tower</p> <p>x 1 pc</p> 	<p>183315- Front Shock Tower</p> <p>x 1 pc</p> 	<p>180016- Toe-in Block 3 Degree</p> <p>x 1 pc</p> 	<p>183317- Toe-in Block 2 Degree</p> <p>x 1 pc</p> 	<p>183319- Wing Post</p> <p>x 1 set</p>  <p>ISO 3*12 x6 pcs</p>
<p>183320- Fixed Post for Exhaust Pipe</p> <p>x 1 pc</p> 	<p>183343- Front Hinge Pin</p> <p>x 1 pc</p> 	<p>183323- Front Universal Drive Shaft</p> <p>x 2 pcs</p> 	<p>183324- Rear Universal Drive Shaft</p> <p>x 2 pcs</p> 	<p>183325- Center Universal Drive Shaft</p> <p>x 1 set</p> 

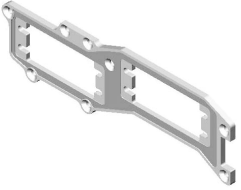
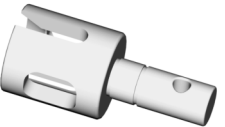
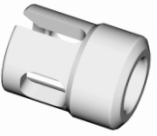

## Upgrade Parts List of 083420 (2)

<p>183326- Chassis</p> <p style="text-align: right;">x 1 pc</p> 	<p>183327- Pinion Gear 13T</p> <p style="text-align: right;">x 1 pc</p> 	<p>183328- Steel Diff. Gear 43T</p> <p style="text-align: right;">x 1 pc</p> 	<p>183333- Anti-Roll Bar F/R</p> <p style="text-align: right;">x 1 set</p> 	<p>183334- Washer for Wing</p> <p style="text-align: right;">x 2 pcs</p> 
<p>183338- Turnbuckle Set</p> <p style="text-align: right;">x 2 set</p> 	<p>183340- Turnbuckle M5*50</p> <p style="text-align: right;">x 2 pcs</p> 	<p>183341- Turnbuckle M5*30</p> <p style="text-align: right;">x 2 pcs</p> 	<p>183342- Upper Plate</p> <p style="text-align: right;">x 1 pc</p> 	<p>183345- Differential Outdrive</p> <p style="text-align: right;">x 2 pcs</p> 
<p>183346- Pinion Gear Outdrive</p> <p style="text-align: right;">x 2 pcs</p> 	<p>183347- Center Diff. Outdrive</p> <p style="text-align: right;">x 2 pcs</p> 	<p>183348- Differential Brace</p> <p style="text-align: right;">x 1 pc</p> 	<p>183349- Steering Plate</p> <p style="text-align: right;">x 1 pc</p> 	<p>183357- Engine Mount</p> <p style="text-align: right;">x 2 pcs</p> 